

40
YEARS

ARK
INNOVATION, NOT IMITATION

2019-20

PRODUCT CATALOGUE

TRAILER PARTS, TOWING
& 4WD ACCESSORIES

LEADERS THROUGH INNOVATION



ARK/PAK

EXTREME
OFFROAD



SERIES



Find us on
Facebook

www.facebook.com/ark.corporation



40
YEARS



Celebrating 40 Years of Innovation and Design

Founder of Ark, Richard Arakelian, a fitter and turner by trade saw a need and demand in Australia for tow balls in 1978; fast forward 40 years of innovation and design and Ark Corporation are now industry leaders in trailer Parts, towing and 4WD accessories. With an ever-growing inventory of well over 800 different trailer parts and accessories, from the tough as nails XO Series jockey wheels and couplings to the pioneering portable power system like the ArkPak, it's no wonder why Ark is one of the most trusted names when it comes to your caravan, camper and trailers.

Based in Sydney, the company is comprised of people who live and breathe the outdoor lifestyle, from camping, 4WDing, hunting, fishing, and boating. With a team that is dedicated to this lifestyle, Ark can continue to grow and develop its products. A range which will stand the test of time and the harsh Australian environment, making life simpler for those in pursuit of their own adventures through this great and vast land.

The Ark Difference

We are true innovators.

We use our love of the outdoors to drive our innovation.

We don't follow trends, and we do not copy; we have a genuine desire to evolve and improve, always.

We are proudly 100% Australian owned and run.

We know how varied the Australian landscape can be and the kind of issues you can face when you are out camping, caravanning, boating, fishing and 4WDing and we design our products accordingly.

Ark was born out of a simple desire for products and quality that couldn't be found in the market. 40 years' experience has taught us that following our desire for better will lead us to great places and in turn, take Australians further, in smarter and better ways.

There's nothing better than getting outside and exploring all that Australia has to offer. Anyone with a love of the Australian outdoors can tell you that she can be as unforgiving as she is beautiful, which means that quality is of the utmost importance.

TOWING GEAR
pages 1 - 12

TRAILER PARTS
pages 13 - 104

PORTABLE POWER
pages 105 - 111





Rocker Roller Suspension Kits
Page 91

XO Series Base Plate
Page 56



XO Coupling with Ratchet Parkbrake
Page 54



Low Profile Brake Arm
Page 57



Plastic Mudguards
Page 74



Ventilated Disc Rotors
Page 68



Steel Mudguards
Page 73

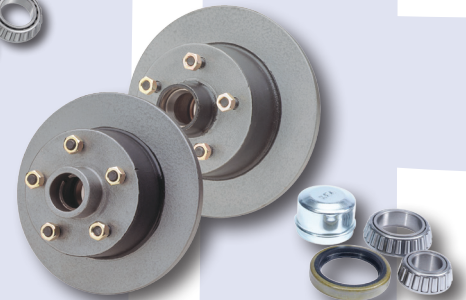

Greased hubs
Pages 70-72



Hydraulic Caliper
Page 68



XO350 Jockey Wheel
Page 33

Jockey Wheel Swivel Side Winder
Page 37



Axle Drop Plates
Page 89

XO Series Ratchet Jockey Wheels
Page 34



RELEASED / NEW PRODUCTS



Hydraulic Tipper Kit
Page 83



Hitch Cargo Carrier
Page 3



Magnetic Tow Lamp Kit
Page 29



Glow-Trac
Page 20



Dual Trailer Socket
Page 14



Trailer Wheels
Page 75



Towbar Buddy
Page 1

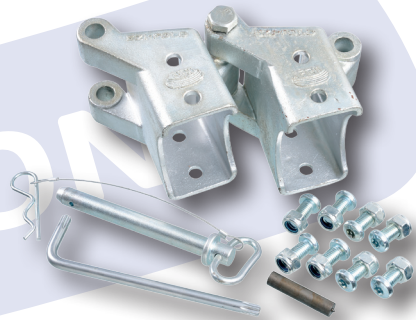

Ezi-fold Trailer Drawbar Hinge
Page 48



Winches
Page 81



ArkPak - Pure Sine Wave
Page 105



Powerpack 3
Page 107



POWERPACK 3

ARKPAK 730
Pure Sine

RELEASED / NEW PRODUCTS

TOWING GEAR

Bow Shackles	Page 11
Dee Shackles (Rated)	Page 12
Dee Shackles	Page 11
Electric Brake Controller	Page 8
Electric Break-Away Kit	Page 9
Electro-Hydraulic Actuator	Page 10
Hitch Cargo Carrier	Page 3
Hitch Mounting Brackets	Page 12
Hitch Pin & Locks	Page 7
Hitch Receiver Bracket & Shackle	Page 11
Hitch Receiver Covers	Page 6
Pinchweld	Page 7
Screws (Self-Drilling)	Page 12
Shin Protector with Tow Ball Cover	Page 6
Shin Protectors	Page 6
Snatch Block	Page 11
Tow Ball Covers - Tow Ball Buddy	Page 1
Tow Ball Covers	Page 5
Tow Ball Mounts	Page 5
Tow Balls	Page 2
Towing Kit	Page 4
Towing Multi-Spanner	Page 4
Weight Distribution System	Page 7

TRAILER PARTS

Axle Drop Plates	Page 89
Axle Nuts, Washers & Split Pins	Page 89
Axles - Customised	Page 85
Axles - Straight Beam (39mm)	Page 86
Axles - Straight Beam (40mm)	Page 86
Axles - Straight Beam (45mm)	Page 87
Axles - Straight Beam (50mm)	Page 88
Axles - Stub	Page 88
Bearings, Seals & Dust Covers	Page 77
Boat Roller Assemblies	Page 103
Boat Roller Brackets	Page 104
Boat Roller Spindles	Page 100
Boat Roller Washers & Split Pins	Page 48
Boat Rollers - Nylon - Hard	Page 102
Boat Rollers - Poly Soft	Page 101
Boat Rollers - Rubber	Page 102
Boat Rollers - Wobble	Page 101
Boat Winches	Page 46
Bracket & Yoke Receivers - Weld-On & Bolt-On	Page 103
Brake Accessories	Page 62
Brakes Caliper Parts	Page 60
Brake Calipers - Mounting Plates	Page 63
Brake Calipers & Accessories	Page 59
Cable Ties	Page 32
Cables - Electrical (2 Core)	Page 31
Cables - Electrical (5 Core)	Page 31
Cables - Electrical (7 Core)	Page 32
Cables - Electrical Trailer	Page 30
Corner Steadies	Page 42

Coupling Security Locks	Page 44
Disc Brake Kit	Page 65
Disc Brake Kit (Mechanical)	Page 66
Drum Brake Kit (Hydraulic)	Page 66
Drum Brake Kit (Mechanical)	Page 67
Drum Brakes & Accessories (Electric)	Page 65
Drum Brakes & Accessories (Hydraulic)	Page 65
Drum Brakes & Accessories (Mechanical)	Page 65
ECU Harness	Page 18
ECU Harness Kit	Page 19
Electrical Tape	Page 32
Eye Post	Page 104
Ezi- Connect - Boat Trailer Harness	Page 23
Ezi-Connect - Trailer Harness	Page 21
Ezi-Fold - Trailer Drawbar Hinge	Page 48
Ezi-Guide - Boat Loading System	Page 49
Ezi-Guide - Fitting Instructions	Page 50
Ezi-Guide - Spare Parts	Page 51
Fish Plates	Page 99
Gas Bottle Holders	Page 80
Hammerlock Shackles	Page 55
Hub Drum Brake Plates (Hydraulic)	Page 63
Hub Drum Brake Plates (Mechanical/Electric)	Page 63
Hub Drums 10" - Plain Finish (Parallel Bearings)	Page 72
Hub Drums 10" - Plain Finish (Tapered Bearings)	Page 72
Hub Drums 12" - Plain Finish	Page 72
Hub Drums 9" - Plain Finish	Page 72
Hydraulic Brake Fitting Kit	Page 61
Hydraulic Brake Line Kit - Stainless Steel	Page 61
Hydraulic Caliper - Dacromet Finish	Page 68
Hydraulic Tipper Kit	Page 83
Hydraulic Tipper Kit - Replacement Parts	Page 83
Jerry Can Holder - Front Loading	Page 79
Jerry Can Holder - Standard	Page 80
Jerry Can Holder - Top Loading	Page 79
Jockey Stands	Page 42
Jockey Wheels - Accessories	Page 40
Jockey Wheels - Economy	Page 39
Jockey Wheels - Ezi-Mover Ratchet	Page 39
Jockey Wheels - Heavy Duty	Page 38
Jockey Wheels - Pneumatic	Page 38
Jockey Wheels - Premium	Page 36
Jockey Wheel - Ratchet - Accessories	Page 35
Jockey Wheels - Replacement Wheels	Page 40
Jockey Wheels - Standard	Page 37
Jockey Wheels - XO Series - Accessories	Page 35
Jockey Wheels - XO Series	Page 33
Lamps - LED License Plate - Multi-Volt	Page 29
Lamps - LED Rear - Round Flush Mount	Page 28
Lamps - LED Rear Combination (100mm x 100mm)	Page 27
Lamps - LED Rear Combination (150mm x 80mm)	Page 27
Lamps - LED Slimline (100mm x 90mm)	Page 26
Lamps - LED Slimline (150mm x 80mm)	Page 26
Lamps - LED Slimline Markers - Multi-Volt	Page 28
Lamps - LED Ultra Slim	Page 25
Lamps - License Plate	Page 29

Lamps - Magnetic Tow Lamp Kit	Page 29
Lamps - Rear Combination (100mm x 100mm)	Page 28
Lamps LED Rear Combination - Glow-Trac	Page 20
Light Globes	Page 32
Master Cylinders & Accessories	Page 59
Motor Support	Page 104
Mounting Brackets	Page 17
Mounting Plate - Dacromet Finish	Page 67
Mudguards - Plastic	Page 74
Mudguards - Steel	Page 73
Outboard Motor Flushers	Page 51
Outboard Motor Locks	Page 51
Rebound Spring Hangers & Shackle Plates	Page 96
Rebound Spring Kits	Page 96
Reflex Reflectors	Page 29
Registration Label Holder	Page 78
Replacement Bearing & Seals	Page 68
Replacement Caliper Components	Page 67
Rocker Roller Parts	Page 92
Rocker Roller Suspension Kits	Page 91
Shackle Leaf Springs	Page 93
Shackle Pins & Bolts	Page 99
Shackle Plates	Page 94
Shackle Spring Hangers	Page 94
Skid Moulds	Page 102
Slipper Leaf Springs	Page 97
Slipper Spring Hangers	Page 98
Sockets - Dual Power Trailer	Page 14
Sockets - Nite-Lite (7 Pin Flat)	Page 13
Sockets - Nite-Lite (7 Pin Large Round)	Page 13
Sockets - Standard (12 Pin Flat)	Page 16
Sockets - Standard (7 Pin Flat)	Page 15
Sockets - Standard (7 Pin Small Round)	Page 16
Sockets - Standard Mount (7 Pin Large Round)	Page 17
Spare Wheel Carriers	Page 76
Spare Wheel Carriers - Trailer Rescue Kit	Page 76
Spring Bush	Page 99
Spring Pads	Page 98
Standard Trailer Board	Page 25
Tandem Rocker Arms	Page 94
Tandem Rocker Hanger	Page 94
Tandem Spring Kits	Page 95
Terminals & Connectors	Page 30
Trailer "T" Lock	Page 44
Trailer Adaptors	Page 18
Trailer Adaptors (European)	Page 18
Trailer Blocks	Page 102
Trailer Brake Maximum Load Table	Page 64
Trailer Couplings - Base Plates & Accessories	Page 57
Trailer Couplings - Over-ride (50mm)	Page 52
Trailer Couplings - Parts & Accessories	Page 57
Trailer Couplings - Polyblock	Page 58
Trailer Couplings - Polyblock - Accessories	Page 58
Trailer Couplings - Ring (75mm)	Page 58
Trailer Couplings - XO Series	Page 54
Trailer Couplings - XO Series - Accessories	Page 54

Trailer Couplings - XO Series - Base Plate	Page 56
Trailer Couplings (50mm)	Page 52
Trailer Couplings (70mm)	Page 52
Trailer Disc Brake Hub - Velox - Galvanised Finish	Page 71
Trailer Disc Brake Hubs - Galvanised Finish	Page 71
Trailer Disc Brake Hubs - Plain Finish	Page 71
Trailer Hubs - Non Braked - Galvanised Finish	Page 70
Trailer Hubs - Non-Braked - Plain Finish	Page 70
Trailer Hubs - Studded Blanks, No Bearings or Cones	Page 69
Trailer Hubs - Ventilated Disc Rotors - Dacromet Finish	Page 68
Trailer Plugs - Interchangeable	Page 25
Trailer Plugs (7 Pin Flat)	Page 13
Trailer Plugs (12 Pin Flat)	Page 13
Trailer Plugs (7 Pin Large Round)	Page 15
Trailer Plugs (7 Pin Small Round)	Page 15
Trailer Safety Chains	Page 55
Trailer Strip	Page 103
Trailer Tailgate Accessories	Page 100
Trailer Wheels - Alloy Finish	Page 75
Trailer Wheels - Galvanised Finish	Page 75
Trailer Wheels - Painted Finish	Page 75
Tube Side Adjusters	Page 103
U-Bolt - Spare Wheel	Page 76
U-Bolts - Axle	Page 90
U-Bolts - Jockey Wheel	Page 43
U-Bolts - Main Rail	Page 47
U-Bolts - Winch Support	Page 46
V-Blocks	Page 101
Wheel Bearing Protectors	Page 78
Wheel Hubs - Technical Information	Page 69
Wheel Lock	Page 44
Wheel Studs	Page 78
Winch Post Caps	Page 48
Winch Webbing & Rope	Page 47
Winches	Page 81
Wire Clips	Page 32
Wood Yoke Stem	Page 103

PORTABLE POWER

ArkPak - Accessories	Page 106
ArkPak Range	Page 105
Battery Boxes	Page 111
Battery Chargers	Page 109
Power Banks	Page 108
PowerPack - Accessories	Page 108
PowerPack 3	Page 107
Solar Panels	Page 110

MERCHANISING & POS

Merchanising & POS Material	Page 111
-----------------------------	----------

PARTS INDEX

Part Numbers	Page 112
--------------	----------



TOW BALL COVERS - TOW BALL BUDDY

TOW BALL BUDDY

- Clip on Chrome Cover • Covers ball & ball mount • Soft shin protector



Enhance the look of your Tow bar



PART NO:	FINISH:	PACK TYPE:
TBB50D	CHROME	DISPLAY - BOX OF 6
Tow Ball Buddy		
Suites 50mm & 1 7/8" tow balls		



TOW BALLS

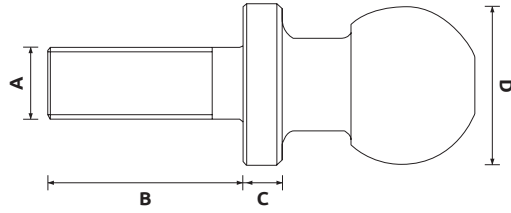

TB35CB



TB35BB



TB3562CB



TB35C



TB3562C

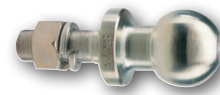

TB3562Z

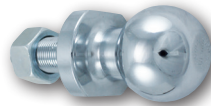

TBF3562C
(flat flanges)



TB5080C



TB50HR1

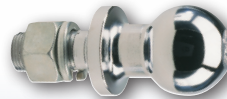

TB501

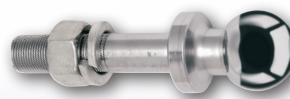

TB505



TB178C

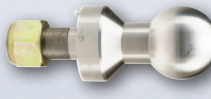

TB4570



TB670



TB770

PART NO:	FINISH:	PACK TYPE:	TOWING CAPACITY:	"A" SHANK DIAMETER	"B" SHANK LENGTH	"C" SHOULDER HEIGHT	"D" BALL DIAMETER
TB35CB	CHROME	DISPLAY	3500kg	22.225mm (7/8")	51mm	12mm	50mm
TB35BB	BLACK	DISPLAY	3500kg	22.225mm (7/8")	51mm	12mm	50mm
TB35C	CHROME	BULK	3500kg	22.225mm (7/8")	51mm	12mm	50mm
TB3562CB	CHROME	BLISTER	3500kg	22.225mm (7/8")	62mm	12mm	50mm
TB3562C	CHROME	BULK	3500kg	22.225mm (7/8")	62mm	12mm	50mm
TB3562Z	ZINC	BULK	3500kg	22.225mm (7/8")	62mm	12mm	50mm
TBF3562C	CHROME	BULK	3500kg	22.225mm (7/8")	62mm	12mm	50mm
TB5080C	CHROME	BULK	2500kg	22.225mm (7/8")	80mm	12mm	50mm
TB50HR1	CHROME	BULK	2000kg	22.225mm (7/8")	51mm	25mm	50mm
TB501	CHROME	BULK	3500kg	25.4mm (1")	52mm	12mm	50mm
TB505	CHROME	BULK	3500kg	25.4mm (1")	130mm	12mm	50mm
TB178C	CHROME	BULK	2270kg	22.225mm (7/8")	51mm	12mm	47.63mm (1 7/8")
TB4570	CHROME	BULK	4500kg	31.75mm (1 1/4")	70mm	15mm	70mm
TB670	CHROME	BULK	6000kg	38.1mm (1 1/2")	70mm	15mm	70mm
TB770	CHROME	BULK	7000kg	42mm	95mm	15mm	70mm



HITCH CARGO CARRIER

HITCH CARGO CARRIER

Expand your vehicles cargo space easily using Ark's Hitch-Mounted Aluminium Cargo Carrier!

The platform gives you convenient extra storage, for camping trips, work materials, outdoor excursions, sporting events, moving and much more.

Constructed of ultra light aluminium and steel, the Cargo Carrier is lightweight yet both strong and durable.



License plate not included

Complete Kit includes:

- ADR approved LED rear combination LED lamps each connected to 1.8 metres of cable
- 7 Pin Flat trailer plug
- Hitch pin & "R" clip

PART NO:	FINISH:	PACK TYPE:
HCC125D	ALUMINIUM	DISPLAY CARTON
Hitch Mounted Cargo Carrier		
Carrier mounts to any vehicle fitted with a 50mm x 50mm hitch receiver.		
Platform dimensions 120cm x 50cm.		
Net weight: 9kg / Weight capacity: 225kg		



Caution - Cargo carrier capacity may exceed towbar downward weight capacity. Always refer to the lesser value for maximum carrying capacity. "Bike Rack" and "Rear overhang" Laws apply. Check with your local Roads and Transport authorities.

TOWING KIT

Towing kit consists of 50mm x 50mm tow ball mount, 50mm chrome tow ball, hitch cover and chrome hitch pin with "R" clip complete with a plastic storage case.



PART NO:	PACK TYPE:
TK160C	CASE
Towing Kit with 160mm Tow Ball Mount	

PART NO:	PACK TYPE:
TK190C	CASE
Towing Kit with 190mm Tow Ball Mount	



PART NO:	FINISH:	PACK TYPE:
CCB50	CHROME	BLISTER
3.5 Ton, 50mm Tow Ball & Tow Ball Cover with Spring Clip		
Tow ball shank size 7/8" diameter x 51mm length, towing capacity 3500kg. Complies to AS4177.2 - 2004		



PART NO:	FINISH:	PACK TYPE:
BCS50	CHROME	BLISTER
Complete Tow Kit		
Consists of shin protector, 3.5 Ton, 50mm chrome tow ball and chrome tow ball cover. Tow Ball shank size 7/8" diameter x 51mm length, towing capacity 3500kg. Complies to AS4177.2 - 2004		

TOWING MULTI-SPANNER

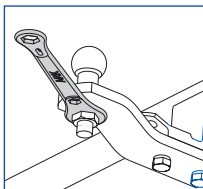

Tightening and removing tow ball

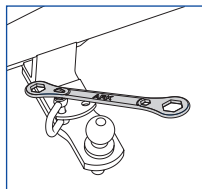

Tightening and removing "D" shackle

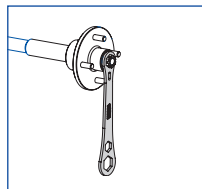

Tightening and removing 3/4" axle nut



PART NO:	FINISH:	PACK TYPE:
TBS41B	CHROME	BLISTER
3-in-1 Towing Multi-Spanner Tool		
Comfort grip		

3IN1



TOW BALL MOUNTS

Ark's range of tow ball mounts suit 50mm x 50mm hitch receivers, have a high quality black powder coat finish, a 3500kg maximum towing capacity** and all comply to AS4177.1-2004.

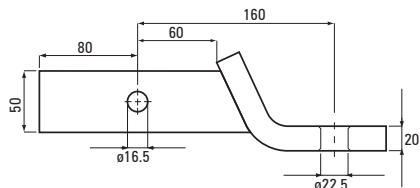

PART NO: PACK TYPE:

TBH160	BULK
TBH160D	DISPLAY INC. TOW BALL
160mm Tow Ball Mount	

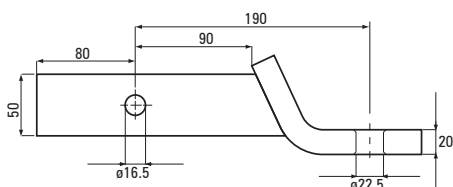

PART NO: PACK TYPE:

TBH190	BULK
TBH190D	DISPLAY INC. TOW BALL
190mm Tow Ball Mount	

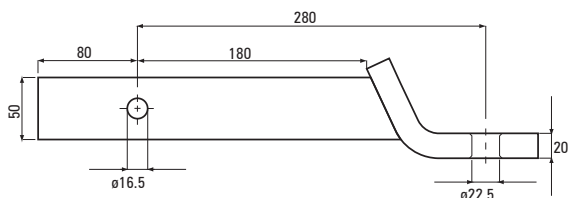

PART NO: PACK TYPE:

TBH280	BULK
TBH280D	DISPLAY INC. TOW BALL
280mm Tow Ball Mount	

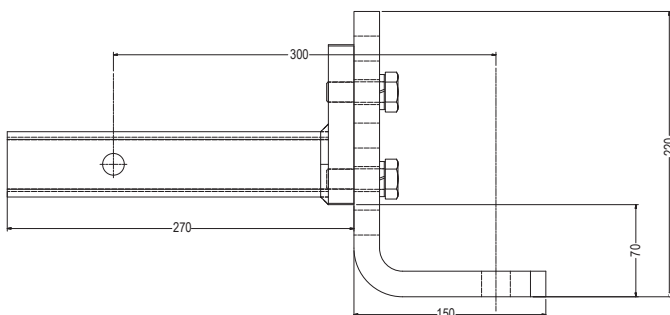

PART NO: PACK TYPE:

TBHA30	BULK
TBHA30D	DISPLAY INC. TOW BALL

Adjustable Tow Ball Mount
 • Designed for simple levelling of trailer to vehicle
 • 5 Hole adjustable ball mount
 • Suitable for 4 x 4's
 • 2500kg Maximum towing capacity*
 • Complies to AS4177.1-2004

* Towing capacity of Ark Tow Ball Mount may exceed towing capacity of tow bar or vehicle, always refer to the towing capacity of tow bar and vehicle.

TOW BALL COVERS



PART NO:	FINISH:	PACK TYPE:
PCC50D	CHROME	DISPLAY - BOX OF 12
PCC50B	CHROME	BLISTER
PBC50D	BLACK	DISPLAY - BOX OF 12
PBC50B	BLACK	BLISTER

Tow Ball Covers with Spring Clip
 Suits 50mm and 17/8" tow balls Chrome 50mm (17/8")

PART NO:	FINISH:	PACK TYPE:
PVC50D	BLACK	DISPLAY - BOX OF 12

PVC Tow Ball Cover
 Suits 50mm and 17/8" tow balls

SHIN PROTECTORS



PART NO: PACK TYPE:

TP/L	BULK
------	------

Personalised Black Shin Protector

Made with your company's name or logo for advertising purposes. MOQ 500 pieces.



PART NO: PACK TYPE:

TPB11	BLISTER
-------	---------

TP11	DISPLAY - BOX OF 18
------	---------------------

Shin Protector

Made from soft rubber, fits securely over tow bar goose neck. Black finish.

SHIN PROTECTOR WITH TOW BALL COVER

Unique design allows ball cover to be secured while towing.



PART NO: PACK TYPE:

SPC50B	BLISTER
--------	---------

SPC50D	DISPLAY - BOX OF 6
--------	--------------------

Shin Protector with Ball Cover

2 in 1 Shin Protector with Ball cover. Suits 50mm and 1 7/8" towballs.

PART NO: PACK TYPE:

SPC50P	BULK
--------	------

Shin Protector with Ball Cover

Can be personalised with company name or logo. MOQ 500 pieces.

HITCH RECEIVER COVERS



PART NO: FINISH: PACK TYPE:

HC50B	BLACK	BLISTER
-------	-------	---------

HCC50B	CHROME	BLISTER
--------	--------	---------

Hitch Cover

Hitch cover suits 50mm x 50mm hitches, quick clip-on design. Mounts with or without hitch pin.

PART NO: PACK TYPE:

HC50/L	BULK
--------	------

Personalised Hitch Cover

Can be personalised with company name or logo. MOQ 500 pieces.

PART NO: FINISH: PACK TYPE:

HCC80	CHROME	BULK
-------	--------	------

HCC80B	CHROME	BLISTER
--------	--------	---------

HC80	BLACK	BULK
------	-------	------

Hitch Receiver Cover

Fastens permanently over all 50mm hitches, designed with a lid for convenience.



PINCHWELD

Cover and protect the exposed edges of sheet metal on trailers or bumper cut-outs when installing towbars.

PART NO:	PACK TYPE:
PW13850	BULK
Pinchweld Black PVC. 13mm x 8mm x 100m roll.	



HITCH PIN & LOCKS



PART NO:	FINISH:	PACK TYPE:
PL80	CHROME	BULK
PL80B	CHROME	BLISTER

Hitch Pin Lock. Slim Line Design.
Dual purpose, can be used with or without lock, suits 2" x 2" class 4 receiver from 65mm to 80mm, comes with spring clip for extra protection. Towing rating 3500kg.

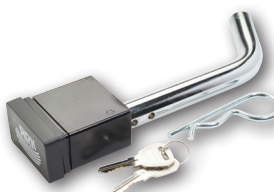
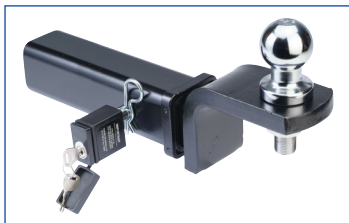

PART NO:	FINISH:	PACK TYPE:
PLS80	CHROME	BULK
PLS80B	CHROME	BLISTER

Hitch Pin Lock. Square Lock Design.
Dual purpose, can be used with or without lock, suits 2" x 2" class 4 receiver from 65mm to 80mm, comes with spring clip for extra protection. Towing rating 3500kg.



PART NO:	PACK TYPE:
RC75B	BLISTER
"R" Clip Suits a 16mm diameter hitch pin. Chrome plated finish. Provides extra security.	



PART NO:	FINISH:	PACK TYPE:
HP80	CHROME	BULK
HP80B	CHROME	BLISTER
HP80Z	ZINC	BULK

Hitch Pin with "R" Clip
Suits 2" x 2" class 4 receiver from 65mm to 80mm. Towing rating 3500kg.

WEIGHT DISTRIBUTION SYSTEM

Excessive tow ball weights of caravans and trailers can alter the handling of the tow vehicle which can pose serious safety concerns especially at high speeds. Less weight over the front axles of the tow vehicle dramatically reduces steering control and braking. Ark have designed a range of Weight Distribution Systems to overcome these issues by evenly distributing the excess tow ball weight and balancing all the axles, this enables the driver to safely and confidently tow at legal speeds.

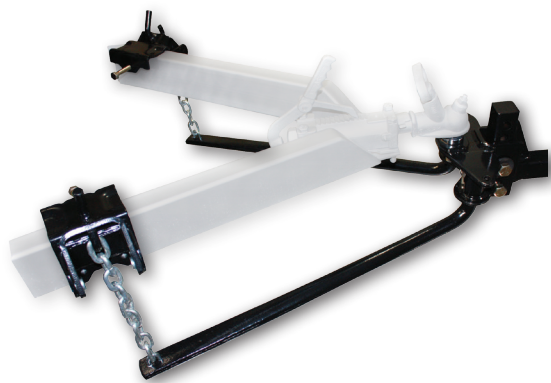

PART NO:	SUITED TOWBALL WEIGHTS:	PACK TYPE:
WD600R	135-275kg*	CARTON
WD800R	275-365kg*	CARTON
WD1200R	365-545kg*	CARTON

Weight Distribution Systems
Complete with mounting brackets, spring bars, chains, 10" hi/low shank, ball mount, hitch pin, lifting bar and all necessary mounting hardware.

*Ark's weight distribution systems may exceed towing capacity of tow bar or vehicle, always refer to the towing capacity of tow bar and vehicle.

ELECTRIC BRAKE CONTROLLER



PART NO: PACK TYPE:

EBCX4 BULK

Electric Brake Controller with LED Indicator

Compact power: strong and dependable time-based trailer braking in a small, sleek design. 75mm(l) x 95mm(w) x 25mm(h)

Infinite adjust ability: the X4 features infinite adjust ability in both output and ramp time settings.

- Supports 2 to 6 brake trailers
- No levelling required
- Reverse wire protection
- Operates seamlessly with electric over hydraulic braking systems
- Solid state dependability
- Self diagnostic
- Does not interfere with anti-lock brakes, cruise control or other vehicle electrical systems.

- 1 Easy-mount bracket
- 2 Harness plug
- 3 Ramp time slider
- 4 Output level knob
- 5 Dual LED indicators
- 6 Manual over-ride lever



PART NO: PACK TYPE:

EBCX8 BULK

Electric Brake Controller with Digital Display

Compact power: strong and dependable the X8 is as much as 33% smaller than other controls.

Faster & stronger: the X8 is twice as fast as similar controls.

- Supports 2, 4, 6 or 8 brake trailers
- No levelling required
- Reverse wire protection
- Operates seamlessly with electric over hydraulic braking systems
- F.E.T. (Field Effect Transistor) technology
- Comprehensive diagnostic error codes
- Does not interfere with anti-lock brakes, cruise control or other vehicle electrical systems.

- 1 Easy-mount bracket
- 2 Harness plug
- 3 Ramp time slider
- 4 Output level knob
- 5 Digital Display
- 6 Manual over-ride lever



ELECTRIC BREAK-AWAY KIT



PART NO: PACK TYPE:

EBK26	BULK
<p>“Interceptor” Break-Away System Suitable for 2, 4 and 6 wheel brake systems, Interceptor acts as both a battery tester and battery charging system which is built to bring trailers safely to a stop should a trailer be disconnected while driving.</p>	

PART NO: PACK TYPE:

HBA1600	BULK
<p>Electro Hydraulic Actuator • 1600PSI system • Separate enclosure for oil reservoir & PCB • compact design 255mm(l) x 84mm(w) x 150mm(h) • works with all proportional in car controllers • not compatible with time based controllers</p>	

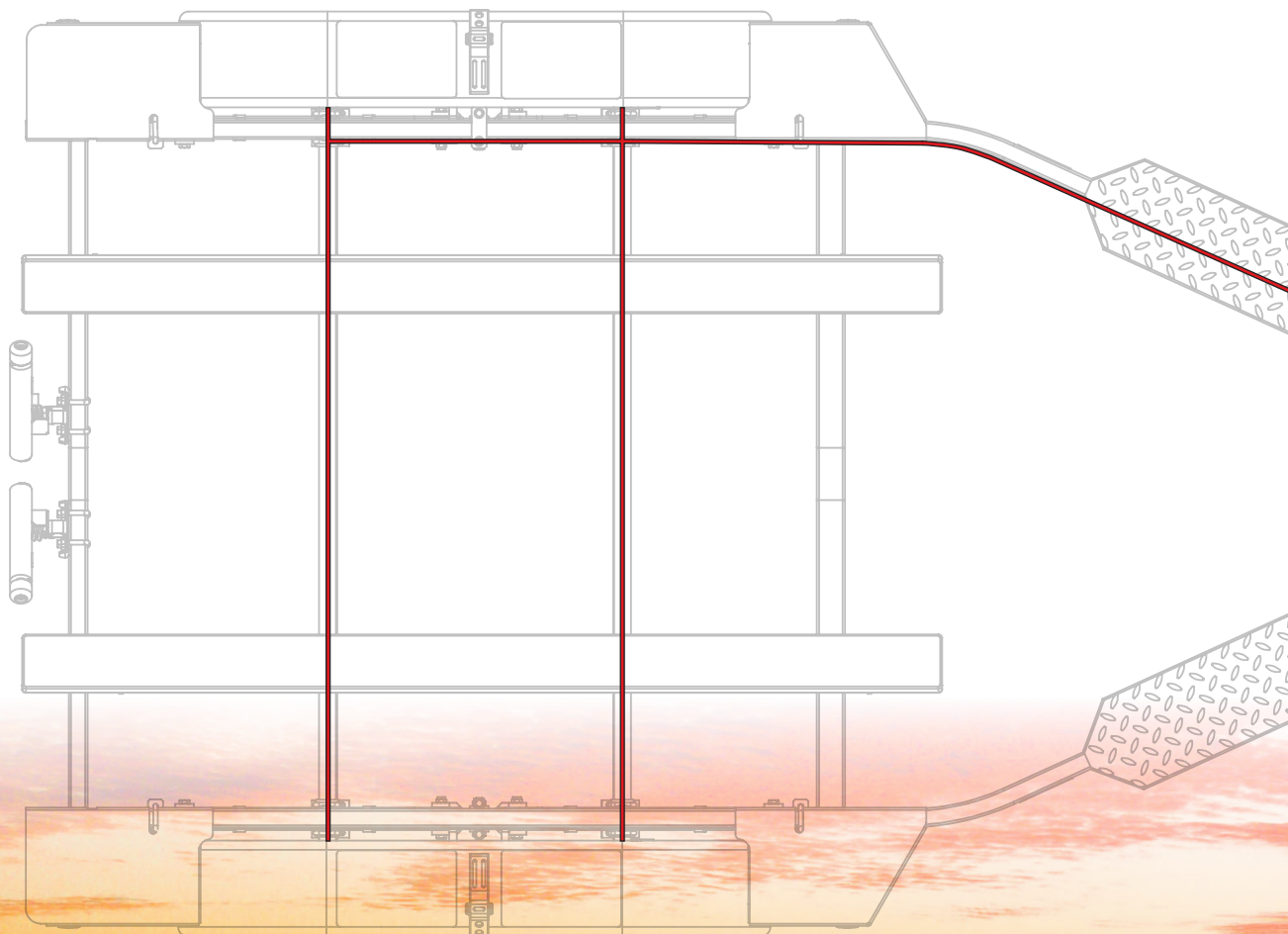

ELECTRO-HYDRAULIC ACTUATOR

Ark's Electro-Hydraulic Actuator offers better braking performance than over-ride brakes and allows full braking control through the tow vehicles in cab controller. It's compact and advanced design meets and exceeds the ADR for "Emergency Brake Systems" with the use of a standard 5Ah break-away battery and allows for legal fitment of hydraulic disc brakes on trailers over 2 tonne in Australia.

ADR states - Every trailer having a "Gross Trailer Mass" over 2 tonnes must be equipped with an efficient 'Emergency Brake System' which will cause immediate automatic application of it's 'Brakes' in the event of the trailer accidentally becoming disconnected from the tow vehicle. 'Brakes' so applied must remain applied for at least 15 minutes.

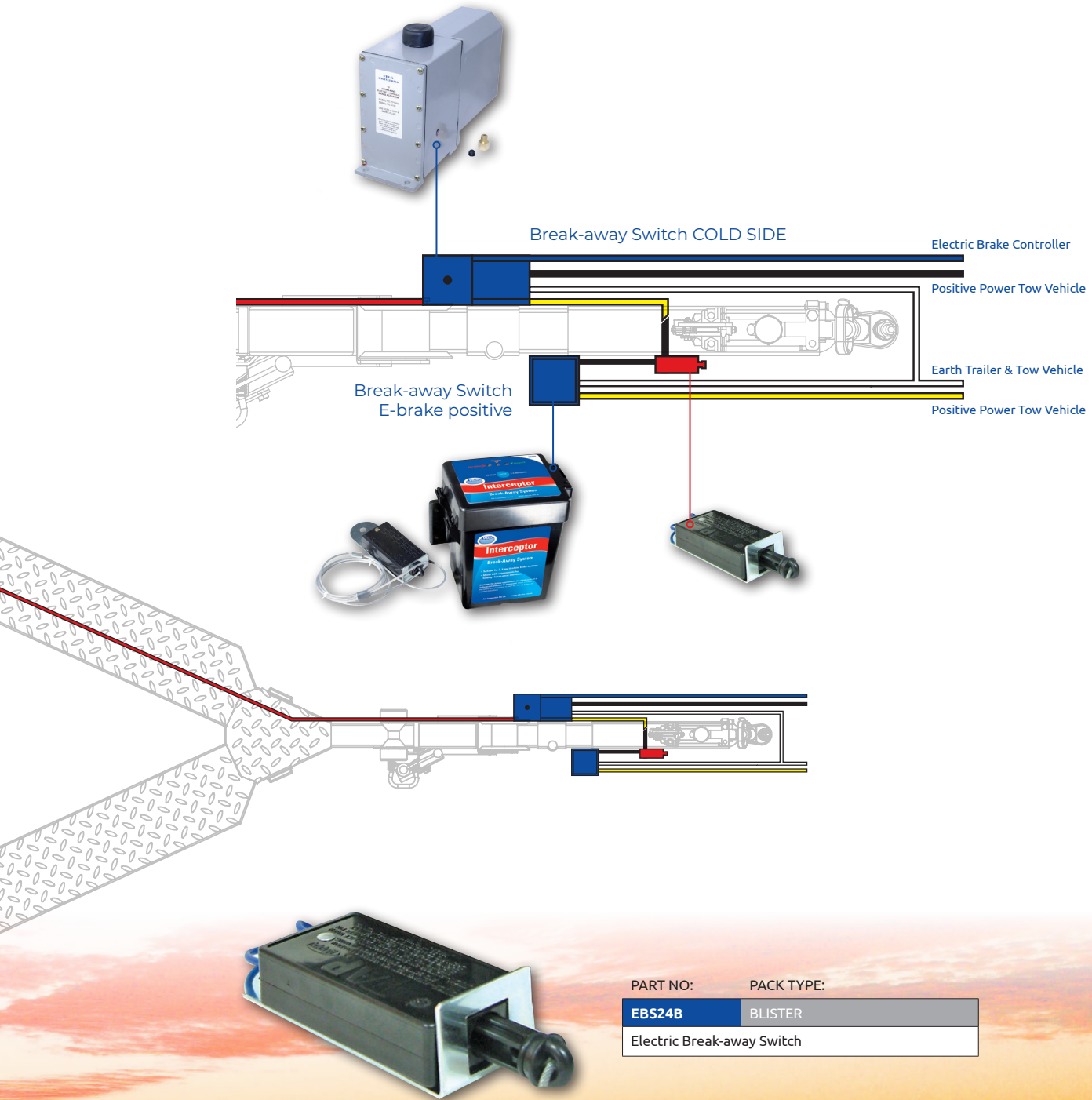

PART NO:	PACK TYPE:
EBS24B	BLISTER
Electric Break-away Switch	



SNATCH BLOCK

PART NO: PACK TYPE:

SB8D	DISPLAY CARTON
Snatch Block Heavy duty 8000kg pulling capacity. Accepts up to 13mm wire cable. Suitable for hydraulic & electric winches. With greasable nipple.	



HITCH RECEIVER BRACKET & SHACKLE

PART NO: PACK TYPE:

HRS4D	DISPLAY CARTON
Hitch Receiver Bracket & Shackle Suits class 4 receiver. 20mm x 4.75 tonne shackle.	

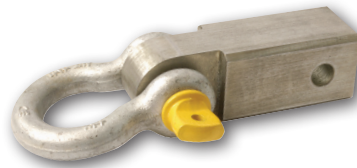

BOW SHACKLES



PART NO:	FINISH:	PACK TYPE:	SIZE:
BSS06B	STAINLESS STEEL	BLISTER	6mm
BSS08B	STAINLESS STEEL	BLISTER	8mm
BSS10B	STAINLESS STEEL	BLISTER	10mm



PART NO:	PACK TYPE:
BSG20D	DISPLAY CARTON
Bow Shackle 20mm - galvanized, load rating 4750kg	

DEE SHACKLES



PART NO:	FINISH:	PACK TYPE:	SIZE:
DSG06B	GALVANISED	BLISTER	6mm
DSS06B	STAINLESS STEEL	BLISTER	6mm
DSG08	GALVANISED	BULK	8mm
DSG08B	GALVANISED	BLISTER	8mm
DSS08B	STAINLESS STEEL	BLISTER	8mm
DSG10	GALVANISED	BULK	10mm
DSG10B	GALVANISED	BLISTER	10mm
DSS10B	STAINLESS STEEL	BLISTER	10mm
DSG12	GALVANISED	BULK	12mm
DSG12B	GALVANISED	BLISTER	12mm
DSS12B	STAINLESS STEEL	BLISTER	12mm
DSG16B	GALVANISED	BLISTER	16mm

DEE SHACKLES (RATED)

Complies to Australian standards AS2741-2002



PART NO:	FINISH:	PACK TYPE:	RATING:	WIDTH:
DSGR08	GALVANISED	BULK	750kg	8mm (5/16")
DSGR08B	GALVANISED	BLISTER	750kg	8mm (5/16")
DSGR10	GALVANISED	BULK	1000kg	10mm (3/8")
DSGR10B	GALVANISED	BLISTER	1000kg	10mm (3/8")
DSGR11	GALVANISED	BULK	1500kg	11mm (7/16")
DSGR11B	GALVANISED	BLISTER	1500kg	11mm (7/16")
DSGR13	GALVANISED	BULK	2000kg	13mm (1/2")
DSGR13B	GALVANISED	BLISTER	2000kg	13mm (1/2")

SCREWS (Self-Drilling)



PART NO:	PACK TYPE:
SDM16	BULK
10 - 16mm x 16mm Self-drilling Screw Suitable for metal.	



PART NO:	PACK TYPE:
SDM25	BULK
10 - 16mm x 25mm Self-drilling Screw Suitable for metal.	



PART NO:	PACK TYPE:
SDP25	BULK
10 - 12mm x 25mm Self-drilling Screw Suitable for plastic.	

HITCH MOUNTING BRACKETS



PART NO:	PACK TYPE:
HMB50	BULK
Hitch Mount Bracket Secures to hitch with U-bolt, includes U-bolt, mounting screws, washers and nuts. Suitable for all sockets.*	



PART NO:	PACK TYPE:
BMB78	BULK
Ball Mount Bracket Secures to ball mount by tow ball, includes mounting screws, washers and nuts. Suitable for all sockets.*	

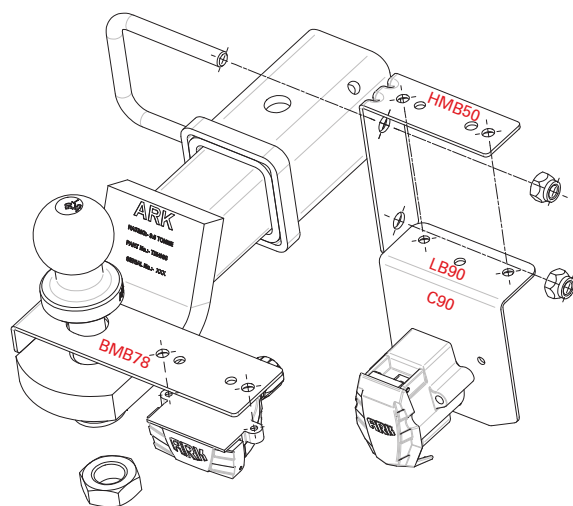

* Additional brackets may be required for 7 pin round sockets.

TRAILER PLUGS (7 Pin Flat)

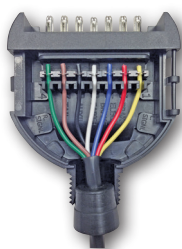

PART NO:	PACK TYPE:	REGION:
FPPT7	BULK	AUS & NZ
FPPT7B	BLISTER	AUS & NZ

Ezi-Connect 7 Pin Flat Trailer Plug
Tool-less wiring connections. Magnetic trailer plug. Single & dual cable input. Suitable for 2 - 2.5mm auto cable.

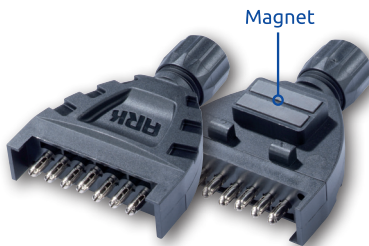

PART NO:	PACK TYPE:	REGION:
FPP7	BULK	AUS & NZ
FPB7	BLISTER	AUS & NZ

7 Pin Quick Assembly Flat Trailer Plug
Includes magnet



PART NO:	PACK TYPE:
PHB7	BLISTER

7 Pin Flat Trailer Plug Holder
Designed for use with flat trailer plugs without magnets.

TRAILER PLUGS (12 Pin Flat)



PART NO:	PACK TYPE:	REGION:
FPP12	BULK	AUS & NZ
FPB12	BLISTER	AUS & NZ

12 Pin Trailer Plug
Suitable for high current caravan/trailer appliances.

SOCKETS - NITE-LITE (7 Pin Flat)



PART NO:	PACK TYPE:	REGION:
FSPL7	BULK	AUS & NZ
FSBL7	BLISTER	AUS & NZ

7 Pin Flat Nite-lite Socket
Built-in LED light for connecting in the dark.

PART NO:	PACK TYPE:	REGION:
FSPL7P	BULK	AUS & NZ

7 Pin Flat Nite-lite Socket
Can be personalised with company name or logo. MOQ 500 pieces.



PART NO:	PACK TYPE:	REGION:
FKPL7	BULK	AUS & NZ
FKBL7	BLISTER	AUS & NZ

7 Pin Flat Nite-lite Socket connected to 1.5m Round Cable
Built-in LED light for connecting in the dark.

PART NO:	PACK TYPE:	REGION:
FKPL7P	BULK	AUS & NZ

7 Pin Flat Nite-lite Socket connected to 1.5m Round Cable
Can be personalised with company name or logo. MOQ 500 pieces.

SOCKETS - NITE-LITE (7 Pin Large Round)



PART NO:	PACK TYPE:	REGION:
LSKL7	BULK	VIC, TAS, NT & NZ
LSKL7B	BLISTER	VIC, TAS, NT & NZ

7 Pin Large Round Nite-lite Socket connected to 1.5m Round Cable
Built-in LED light for connecting in the dark.

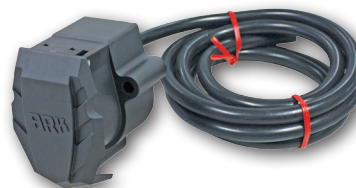

PART NO:	PACK TYPE:	REGION:
LSKL7P	BULK	VIC, TAS, NT & NZ

7 Pin Large Round Nite-lite Socket connected to 1.5m Round Cable
Can be personalised with company name or logo. MOQ 500 pieces.

SOCKETS - DUAL POWER TRAILER

DUAL TRAILER SOCKET

7 PIN FLAT & 50A ANDERSON STYLE CONNECTOR



All-in-one socket designed to deliver high current power to camper trailers and caravans



PART NO:	PACK TYPE:	REGION:
FSP7A	BULK	AUS & NZ
FSP7AB	BLISTER	AUS & NZ

Dual Power Trailer Socket
 All-in-one trailer socket with 7 Pin Flat & 50A Anderson style connector with Nite-lite and Reed switch.
 Designed for camper trailers and caravans requiring high current power to the trailer.

- SUITABLE FOR VEHICLES TOWING CAMPERS & CARAVANS
- CHROMED BRASS TERMINALS
- SUPERIOR QUALITY

**HITCHING UP
 IN THE NIGHT
 JUST GOT EASY**

2 IN 1

WITH NITE-LITE AND REED SWITCH

TRAILER PLUGS (7 Pin Large Round)



PART NO:	FINISH:	PACK TYPE:	REGION:
LPP7	PLASTIC	BULK	VIC, TAS, NT & NZ
LPP7B	PLASTIC	BLISTER	VIC, TAS, NT & NZ
LMP7	METAL	BULK	VIC, TAS, NT & NZ
LMP7B	METAL	BLISTER	VIC, TAS, NT & NZ

7 Pin Large Round Trailer Plug

TRAILER PLUGS (7 Pin Small Round)



PART NO:	FINISH:	PACK TYPE:	REGION:
PP70	PLASTIC	BULK	QLD & WA
PB70	PLASTIC	BLISTER	QLD & WA
MP70	METAL	BULK	QLD & WA
MP70B	METAL	BLISTER	QLD & WA

7 Pin Small Round Trailer Plug

SOCKETS - STANDARD (7 Pin Flat)



PART NO:	PACK TYPE:	REGION:
FSP7	BULK	AUS & NZ
FSB7	BLISTER	AUS & NZ

7 Pin Quick Assembly Flat Socket

PART NO:	PACK TYPE:	REGION:
FSP7P	BULK	AUS & NZ

7 Pin Quick Assembly Flat Socket

Can be personalised with company name or logo.
MOQ 500 pieces.



PART NO:	PACK TYPE:	CABLE LENGTH:	REGION:
FKP7	BULK	1.6m	AUS & NZ
FKB7	BLISTER	1.25m	AUS & NZ
FKP72	BULK	2.0m	AUS & NZ

7 Pin Flat Socket
Connected to round cable.

PART NO:	PACK TYPE:	REGION:
FKP7P	BULK	AUS & NZ

7 Pin Flat Socket

Can be personalised with company name or logo.
MOQ 500 pieces.



PART NO:	PACK TYPE:	REGION:
FSPR7	BULK	AUS & NZ

7 Pin Flat Trailer Socket with Reed Switch
For use on vehicles with reversing sensors. The reed switch deactivates the reverse sensor while the trailer is connected.



PART NO:	PACK TYPE:	REGION:
BSF7	BULK	AUS & NZ
BSF7B	BLISTER	AUS & NZ

7 Pin Flat Boot Socket
Connected to 1.5m flat cable

SOCKETS - STANDARD (12 Pin Flat)

PART NO:	PACK TYPE:	REGION:
FSP12	BULK	AUS & NZ
FSB12	BLISTER	AUS & NZ

12 Pin Trailer socket
 Suitable for high current caravan/trailer appliances.
 First row of 7 pins can accept a normal 7 pin flat plug. For use with standard trailer electricals.



SOCKETS - STANDARD (7 Pin Small Round)



PART NO:	PACK TYPE:	REGION:
SP70	BULK	QLD & WA
SB70	BLISTER	QLD & WA

7 Pin Small Round Plastic Socket
 Includes mounting screws, washers and nuts.

PART NO:	PACK TYPE:	REGION:
SP70P	BULK	QLD & WA

7 Pin Small Round Plastic Socket
 Can be personalised with company name or logo. MOQ 500 pieces.



PART NO:	PACK TYPE:	REGION:
MS70	BULK	QLD & WA
MS70B	BLISTER	QLD & WA

7 Pin Small Round Metal Socket
 Includes mounting screws, washers and nuts.



PART NO:	PACK TYPE:	CABLE LENGTH:	REGION:
BSS7	BULK	1.5m	AUS & NZ
BSS7B	BLISTER	1.5m	AUS & NZ

7 Pin Small Round Boot Socket
 Connected to flat cable.



PART NO:	PACK TYPE:	CABLE LENGTH:	REGION:
SL70	BULK	1.5m	QLD & WA
SKB70	BLISTER	1.25m	QLD & WA
SL702	BULK	2.0m	QLD & WA

7 Pin Small Round Plastic Socket
 Connected to round cable. Includes mounting screws, washers and nuts.

PART NO:	PACK TYPE:	REGION:
SL702P	BULK	QLD & WA

7 Pin Small Round Plastic Socket
 Can be personalised with company name or logo. MOQ 500 pieces.



PART NO:	PACK TYPE:	CABLE LENGTH:	REGION:
SL70K	BULK	1.5m	AUS & NZ

7 Pin Small Round Plastic Socket Kit
 Connected to Round cable. Includes mounting screws, washers and nuts, 7 wire clips, 2 x 16 x 16 self drilling screws and angle mounting bracket to suit.

SOCKETS - STANDARD MOUNT (7 Pin Large Round)

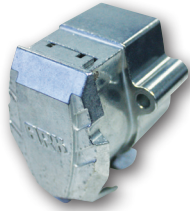

PART NO:	PACK TYPE:
LMS7	BULK
LMS7B	BLISTER
7 Pin Large Round Metal Socket	

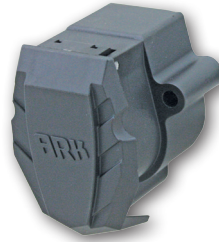

PART NO:	PACK TYPE:
LPS7	BULK
LPS7B	BLISTER
7 Pin Large Round Plastic Socket	

PART NO:	PACK TYPE:
LRPS7P	BULK
7 Pin Large Round Plastic Socket	
Can be personalised with company name or logo. MOQ 500 pieces.	



PART NO:	PACK TYPE:
BSL7	BULK
BSL7B	BLISTER
7 Pin Large Round Boot Socket Kit	
Connected to 1.5 m flat cable	

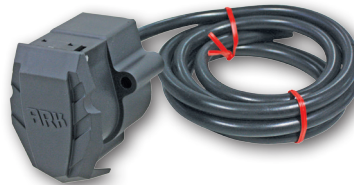

PART NO:	PACK TYPE:
LRSK7	BULK
7 Pin Large Round Plastic Socket	
Connected to 1.5m round cable.	

PART NO:	PACK TYPE:
LRSK7P	BULK
7 Pin Large Round Plastic Socket	
Can be personalised with company name or logo. MOQ 500 pieces.	

MOUNTING BRACKETS



PART NO:	PACK TYPE:
C360	BULK
B360	BLISTER
Flat Mounting Bracket	
Suitable for small round plastic and metal socket.	

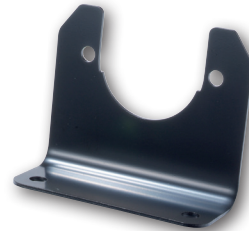

PART NO:	PACK TYPE:
C90	BULK
B90	BLISTER
Angle Mounting Bracket	
Suitable for small round plastic and metal socket.	



PART NO:	PACK TYPE:
LC360	BULK
LC360B	BLISTER
Flat Metal Socket Bracket	
Suitable for standard large round plastic socket.	

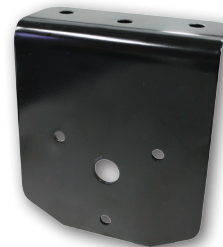

PART NO:	PACK TYPE:
LB90	BULK
LB90B	BLISTER
Angled Metal Socket Bracket	
Suitable for standard large round plastic socket.	

TRAILER ADAPTORS



PART NO: **7LS27P** PACK TYPE: BLISTER
 Connects 7 Pin large round socket on vehicle to 7 Pin small round plug on trailer.



PART NO: **7S27LP** PACK TYPE: BLISTER
 Connects 7 Pin small round socket on vehicle to 7 Pin large round plug on trailer.



PART NO: **7LS2FP** PACK TYPE: BLISTER
 Connects 7 Pin large round socket on vehicle to 7 Pin flat plug on trailer.



PART NO: **7S2FP** PACK TYPE: BLISTER
 Connects 7 Pin small round socket on vehicle to 7 Pin flat plug on trailer.



PART NO: **FS25LP** PACK TYPE: BLISTER
 Connects 7 Pin flat socket on vehicle to 5 Pin large round plug on trailer.



PART NO: **FS26P** PACK TYPE: BLISTER
 Connects 7 Pin flat socket on vehicle to 6 Pin small round plug on trailer.

PART NO: **FS27LP** PACK TYPE: BLISTER
 Connects 7 Pin flat socket on vehicle to 7 Pin large round plug on trailer.

PART NO: **FS27P** PACK TYPE: BLISTER
 Connects 7 Pin flat socket on vehicle to 7 Pin small round plug on trailer.

TRAILER ADAPTORS (European)

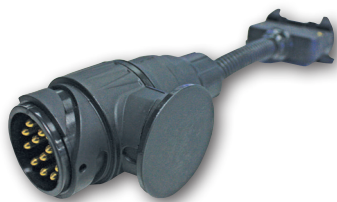

PART NO: **13S2FP** PACK TYPE: BULK
13S2FPB PACK TYPE: BLISTER
 Connects 13 pin large round European socket on vehicle to 7 pin flat plug on trailer.

ECU HARNESS



PART NO: **AHP12** PACK TYPE: BULK
Power 12 Harness
 Technology integrated within 12 pin connector and fitted with a Reed Switch to isolate reverse sensors.

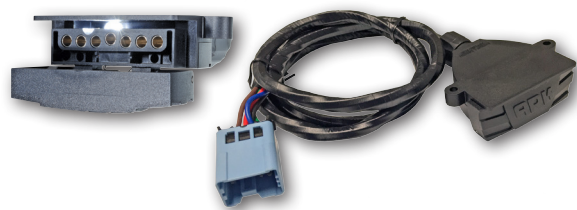

PART NO: **AH17RT** CABLE TYPE: ROUND
AH17FT CABLE TYPE: FLAT
Inline Harness Trailer Socket Tail
 Nite-Lite 7 pin flat socket connected to 1.5m of cable. Suits Part No. AH17.

ECU HARNESS KIT

With the technology advances in computer diagnostics built-in vehicles today, it is not uncommon for trailer electrics to interfere with such computer systems. Most European vehicles emit pulse current for their lighting which is sometimes not compatible with the LED lighting used on trailers, as they need constant current to operate. Common errors include computer system faults such as flickering symbols on dashboards and flashing external lights. Ark's range of ECU harness eliminates such problems, suitable for most vehicles but not suitable for vehicles running CANbus systems.

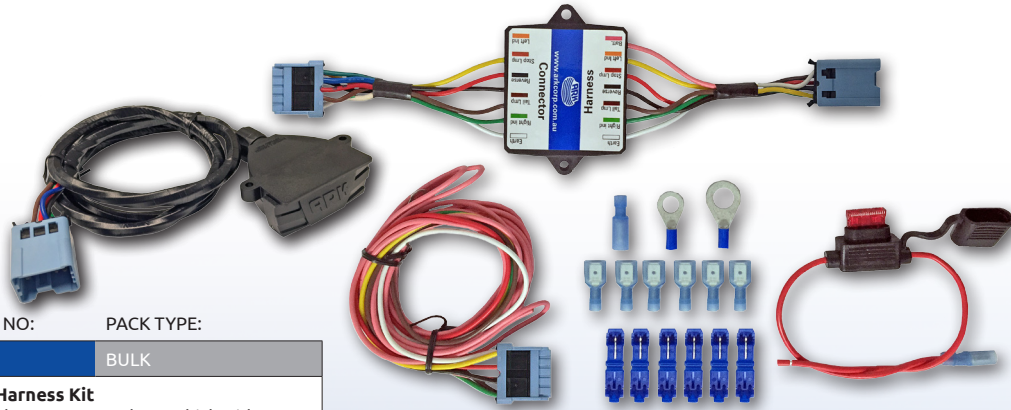

PART NO: **AH17** PACK TYPE: **BULK**

ECU Harness Kit
 Inline harness - Complete vehicle side wiring kit. Round cable trailer socket.

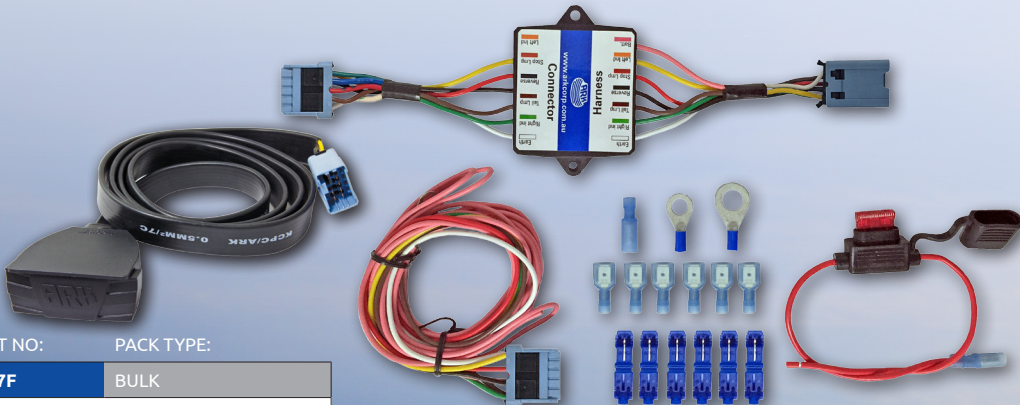

PART NO: **AH17F** PACK TYPE: **BULK**

ECU Harness Kit
 Inline harness - Complete vehicle side wiring kit. Flat cable trailer socket tail

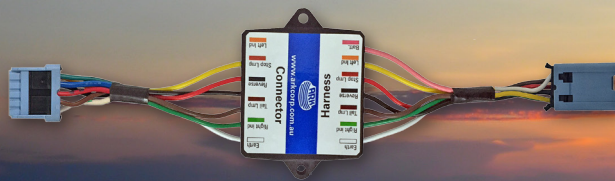

PART NO: **AH17E** PACK TYPE: **BULK**

ECU Harness
 Replacement ECU only

LAMPS LED REAR COMBINATION - GLOW-TRAC

High quality, heavy duty construction, for outstanding durability. Stop/tail, indicator, built-in reflex reflector. Complies to ADR.

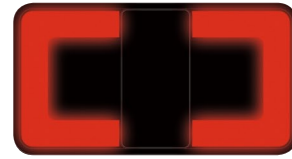
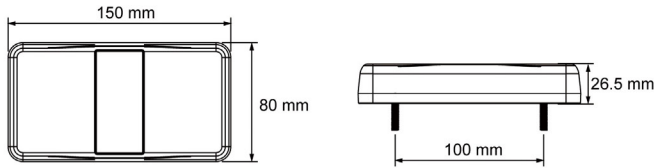

Tail light in function

GLOW-TRAC

- > Significantly increases safety during night driving
- > Increase in tail lamp illumination area
- > Premium recognition and safety



PART NO:	PACK TYPE:	VOLTS:
GLD15	BULK	12/24V
GLD15B	BLISTER - SET OF 2	12/24V

LED Glow-Trac
 4 Combined Functions:
 Stop, Tail, Signal and Reflex Reflector.



EZI-CONNECT - TRAILER HARNESS

EZI-CONNECT

TRAILER HARNESS



100% Quick Connect
100% Tool-less
100% Submersible

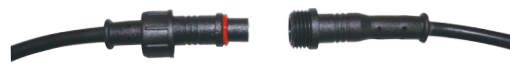
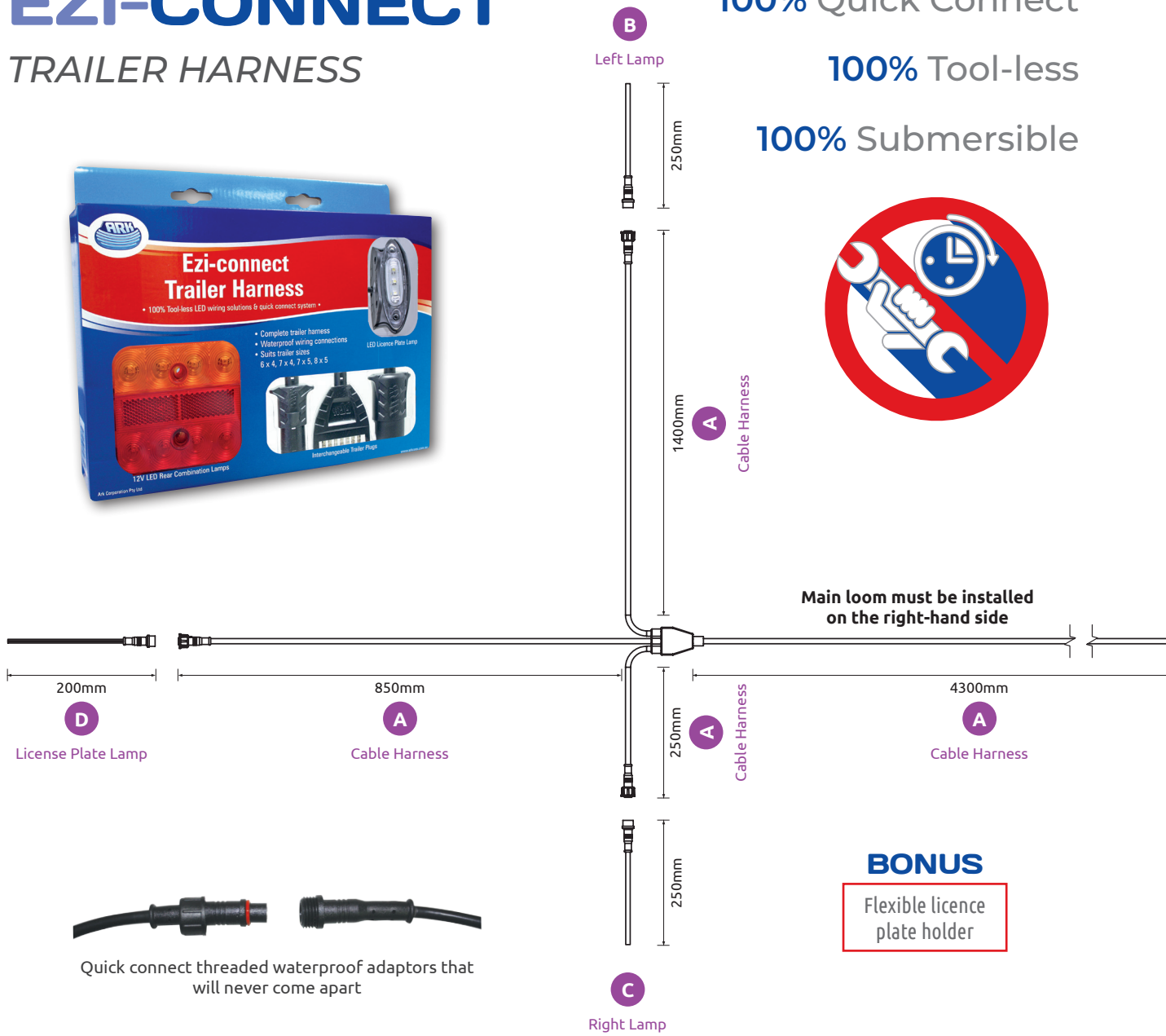

Quick connect threaded waterproof adaptors that will never come apart

BONUS
Flexible licence plate holder

- Complete Trailer Wiring Solution
- Colour coded connectors for left and right-hand lamps
- All lamps are LED and ADR approved
- Suits trailer sizes 6ft x 4ft, 7ft x 4ft, 7ft x 5ft and 8ft x 5ft
- Can be extended to suit a trailer up to 12ft using the extension cable

	Harness	Extension	Total Length
OPTION 1	Part No. TA24LDU		= 4300mm
OPTION 2	Part No. TA24LDU	+ Part No. EXT100	= 5300mm

PART NO: **T24LDUB** PACK TYPE: **DISPLAY BOX**

Ezi-Connect Trailer Harness
Suits trailer sizes 6ft x4ft, 7ft x4ft, 7ft x 5ft and 8ft x5ft (and up to 12ft with extension Part No. EXT100)
Includes: Left and Right LED lamps (Part No. LDU10L & Part No. LDU10R) and 1x LED Licence Plate Lamp (Part No. LDN90).

A B C D E F

SSLDU10L Spare Left Lamp
SSLDU10R Spare Right Lamp

ALL PARTS REPLACEABLE

EZI-CONNECT - TRAILER HARNESS

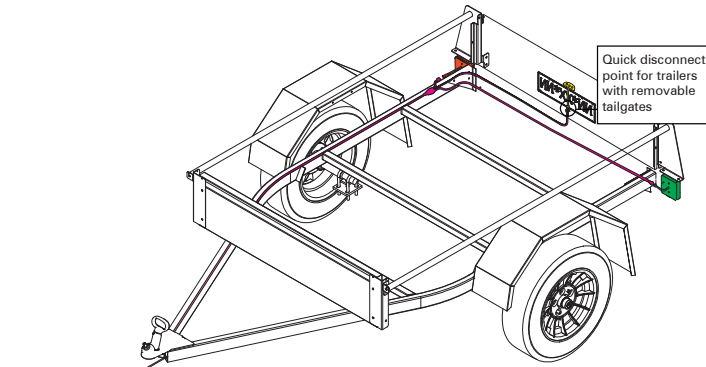

Interchangeable Plugs
(7 Pin small, Large Round & Flat Plugs)

F



E

Main Loom
Plug Connector
(Retail - Blister Only)

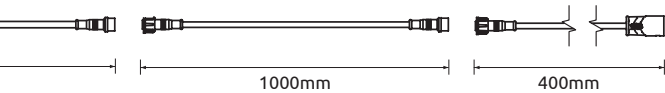

1

Front Extension Cable



J

Selected Trailer Plug Sold Separately
(OE Only - Choose 1 from below)

PART NO:	PACK TYPE:	REGION:
TPL400	BULK	VIC & SA
Ezi-Connect OE Trailer Harness Front Connectors Large Round 7 Pin		
J		

PART NO:	PACK TYPE:	REGION:
TPF400	BULK	QLD & WA
Ezi-Connect OE Trailer Harness Front Connectors Small Round 7 Pin		
J		

PART NO:	PACK TYPE:	REGION:
TPS400	BULK	AUS & NZ
Ezi-Connect OE Trailer Harness Front Connectors Flat 7 Pin		
J		

PART NO:	PACK TYPE:
EXT100	BULK
1 metre Ezi-Connect Front Trailer Extension Cable Extends kits to suit up to 12ft trailers.	
1	

PART NO:	PACK TYPE:
TA24LDUSL	BULK
Ezi-Connect OE Trailer Harness Suits trailer sizes 6ft x4ft, 7ft x4ft, 7ft x 5ft and 8ft x5ft (and up to 12ft with extension Part No. EXT100) Bulk Pack Includes: Left and Right LED lamps (Part No. LDU10L & Part No. LDU10R) and 1x LED Licence Plate Lamp (Part No. LDN90).	
A B C D + J 	
SLDU10L Spare Left Lamp SLDU10R Spare Right Lamp	

PART NO:	PACK TYPE:
TA24LDURL	BULK
Ezi-Connect OE Trailer Harness Suits trailer sizes 6ft x4ft, 7ft x4ft, 7ft x 5ft and 8ft x5ft (and up to 12ft with extension Part No. EXT100) Bulk Pack Includes: Left and Right LED lamps (Part No. LDU15L & Part No. LDU15R) and 1x LED Licence Plate Lamp (Part No. LDN90).	
A B C D + J 	
SLDU15L Spare Left Lamp SLDU15R Spare Right Lamp	

PART NO:	PACK TYPE:
T24SLD	BULK
Ezi-Connect OE Trailer Harness Suits trailer sizes 6ft x4ft, 7ft x4ft, 7ft x 5ft and 8ft x5ft (and up to 12ft with extension Part No. EXT100) Bulk Pack Includes: Left and Right LED lamps (Part No. SLD10L & Part No. SLD10R) with a built in license plate lamp.	
A B C D + J 	
SSLD10L Spare Left Lamp SSLD10R Spare Right Lamp	

All you need for your trailer

SECTION 2 / TRAILER PARTS

EZI-CONNECT BOAT TRAILER HARNESS

EZI-CONNECT

BOAT TRAILER HARNESS

- 100% Quick Connect
- 100% Tool-less
- 100% Submersible

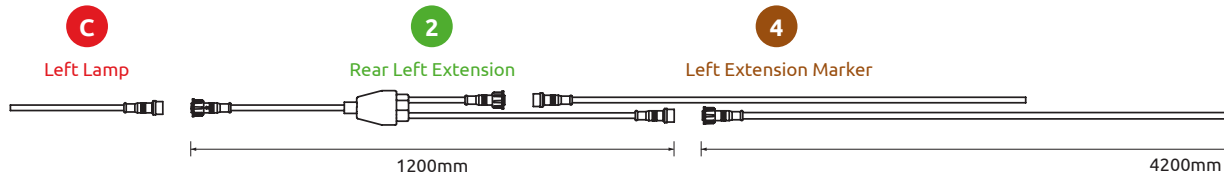

BONUS

Flexible licence plate holder



Quick connect threaded waterproof adaptors that will never come apart

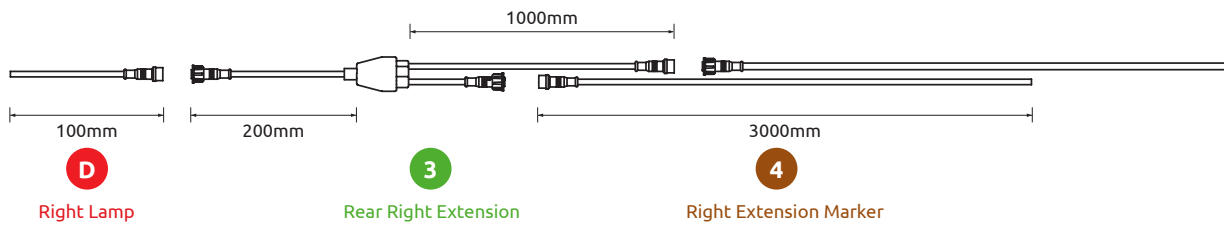

- Complete Boat Trailer Wiring Solution
- Colour coded connectors for left and right-hand lamps
- All lamps are LED and ADR approved
- Main harness suits Jetski and Boat trailers up to 16ft
- Can be extended to suit a trailer up to 21ft

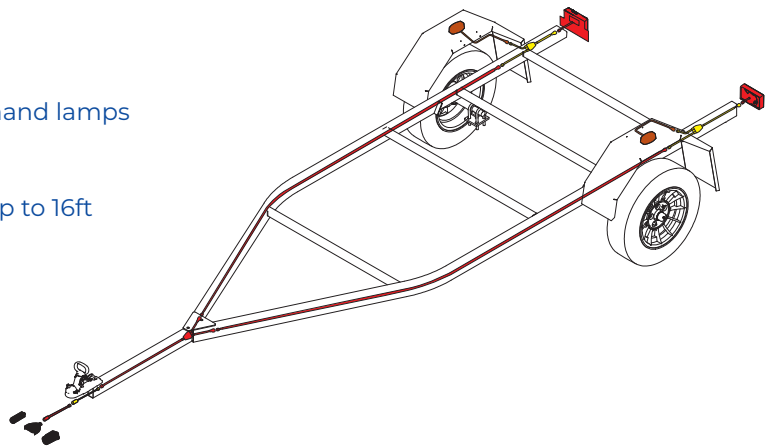

	Harness	Extension	Side Markers	Total Length
OPTION 1	Part No. BTH16			= 6150mm
OPTION 2	Part No. BTH16	+ Part No. EXBT21		= 8650mm
OPTION 3	Part No. BTH16	+ Part No. EXBT21	+ Part No. EXBM73	= 8650mm

ALL PARTS REPLACEABLE

EZI-CONNECT - BOAT TRAILER HARNESS

PART NO:	PACK TYPE:
BTH16B	DISPLAY CARTON
Ezi-Connect Boat Trailer Harness Suits boat trailers up to 16ft (and up to 21ft with extension Part No. EXBT21) Display Pack Includes:	
<div style="display: flex; justify-content: space-around;"> A B C D E F G </div>	
SSLD15L Spare Left Lamp SSLD15R Spare Right Lamp	

PART NO:	PACK TYPE:
EXBT21	BULK PACK
EXBT21B	DISPLAY BOX
Ezi-Connect Extension Kit Boat Trailer Harness Suitable for boat trailers length up to 21ft Includes:	
<div style="display: flex; justify-content: space-around;"> 1 2 3 </div>	

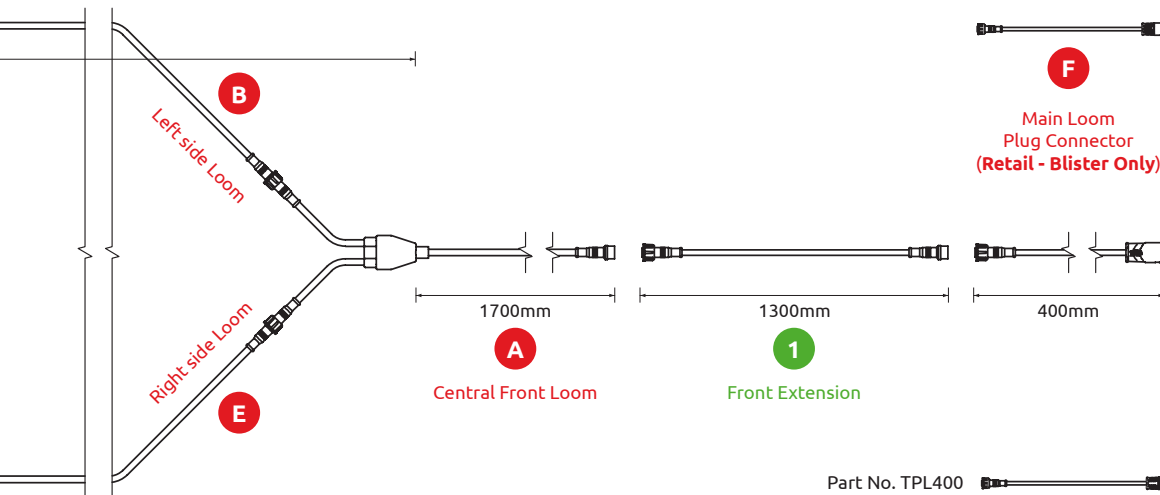

Interchangeable Plugs
(7 Pin small, Large Round & Flat Plugs)



F
Main Loom Plug Connector
(Retail - Blister Only)



H

Selected Trailer Plug *Sold Separately*
(OE Only - Choose 1 from below)

PART NO:	PACK TYPE:
EXBM73	BULK PACK
EXBM73B	DISPLAY BOX
Ezi-connect Red / Amber Markers 2 extension markers to suit Part. No BTH16 Includes:	
<div style="display: flex; justify-content: space-around;"> 4 </div>	

PART NO:	PACK TYPE:	REGION:
TPL400	BULK	VIC & SA
Ezi-Connect OE Trailer Harness Front Connectors Large Round 7 Pin		
H		

PART NO:	PACK TYPE:
BTH16	BULK PACK
Ezi-connect OE Boat Trailer Harness Suits boat trailers up to 16 ft (and up to 21ft with extension Part No. EXBT21) Bulk Pack Includes:	
<div style="display: flex; justify-content: space-around;"> A B C D E + H </div>	
SSLD15L Spare Left Lamp SSLD15R Spare Right Lamp	

PART NO:	PACK TYPE:	REGION:
TPF400	BULK	QLD & WA
Ezi-connect OE Trailer Harness Front Connectors Small Round 7 Pin		
H		

PART NO:	PACK TYPE:	REGION:
TPS400	BULK	AUS & NZ
Ezi-connect OE Trailer Harness Front Connectors Flat 7 Pin		
H		

All you need for your trailer

SECTION 2 / TRAILER PARTS

STANDARD TRAILER BOARD

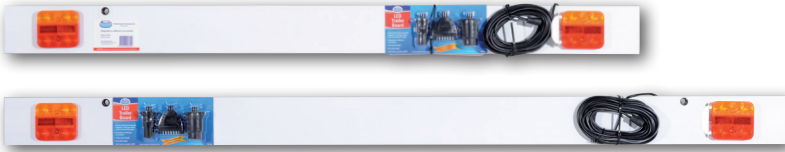

Includes 3 trailer plugs

PART NO:	PACK TYPE:	VOLTS:	LENGTH:
TB153L	BULK	12V	1.5m
TB1853L	BULK	12V	1.85m

LED Trailer Board
8m of cable moulded to universal socket



Includes 3 trailer plugs

PART NO:	PACK TYPE:	VOLTS:	LENGTH:
TB153	BULK	12V	1.5m
TB1853	BULK	12V	1.85m

Incandescent Trailer Board
8M of cable moulded to universal socket.

TRAILER PLUGS - INTERCHANGEABLE



PART NO:	PACK TYPE:
SIP7	BULK

7 Pin Small Round Interchangeable Trailer Plug

PART NO:	PACK TYPE:
FIP7	BULK

7 Pin Flat Interchangeable Trailer Plug

PART NO:	PACK TYPE:
LIP7	BULK

7 Pin Large Round Interchangeable Trailer Plug

LAMPS - LED ULTRA SLIM

Fully submersible. Impact resistant. Complies to ADR. 100,000 Hours of operation.

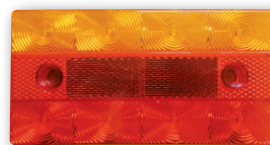
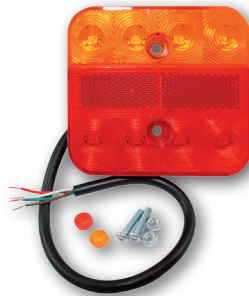
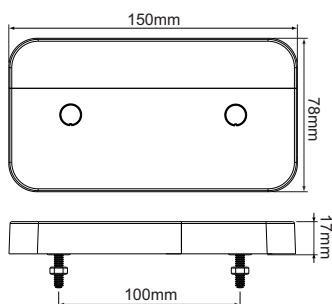
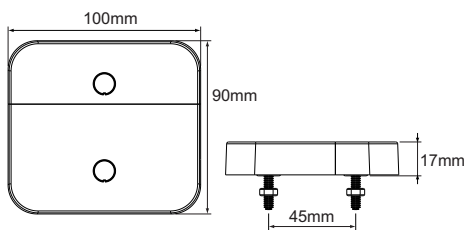

PART NO:	PACK TYPE:	VOLTS
LDU10	BULK	12
LDU10MB	BLISTER	MULTI

LED Ultra Slim Lamp
4 Combined functions:
Stop, tail, signal and reflex reflector.

PART NO:	PACK TYPE:	VOLTS
LDU15	BULK	12
LDU15MB	BLISTER	MULTI

LED Ultra Slim Lamp
4 Combined functions:
Stop, tail, signal and reflex reflector.

LAMPS - LED SLIMLINE (100mm x 90mm)

Stop/tail, indicator, built-in reflex reflector. 100% submersible. Polycarbonate lens. Pre-wired and mounting screws. Complies to ADR. 100,000 Hours of operation.

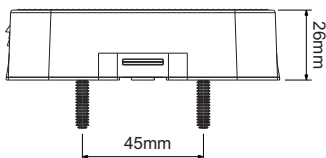
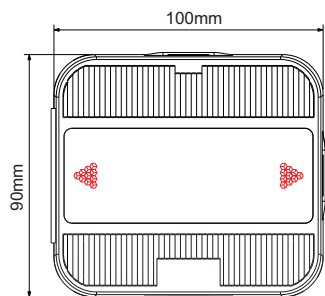

PART NO:	PACK TYPE:	VOLTS
SLD10L	BULK	12
100mm x 90mm Slim line LED Rear Left Side 4 Functions.		

PART NO:	PACK TYPE:	VOLTS
SLD10R	BULK	12
100mm x 90mm Slim line LED Rear Right Side 5 Functions. Includes licence plate lamp.		

PART NO:	PACK TYPE:	VOLTS
SLD10SB	BLISTER	12
SLD10MSB	BLISTER	MULTI
100mm x 90mm Slim line LED Rear Lamp - Set of 2 5 Functions. Includes licence plate lamp.		

LAMPS - LED SLIMLINE (150mm x 80mm)

Stop/tail, indicator, built-in reflex reflector. 100% submersible. Polycarbonate lens. Pre-wired and mounting screws. Complies to ADR. 100,000 Hours of operation.

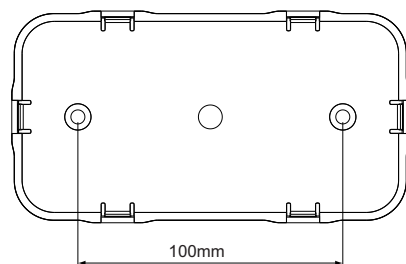
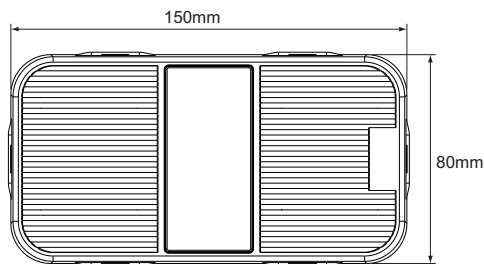
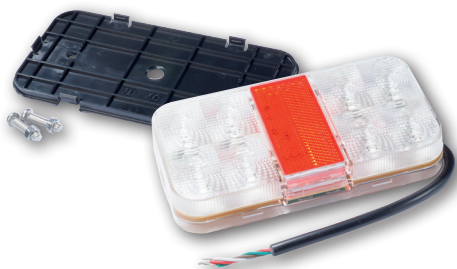

PART NO:	PACK TYPE:	VOLTS
SLD15L	BULK	12
100mm x 90mm Slim line LED Rear Left Side 4 Functions.		

PART NO:	PACK TYPE:	VOLTS
SLD15R	BULK	12
100mm x 90mm Slim line LED Rear Right Side 5 Functions. Includes licence plate lamp.		

PART NO:	PACK TYPE:	VOLTS
SLD15SB	BLISTER	12
SLD15MSB	BLISTER	MULTI
100mm x 90mm Slim line LED Rear Lamp - Set of 2 5 Functions. Includes licence plate lamp.		



PART NO:	PACK TYPE:	VOLTS
SLD106	BULK	12
100mm x 90mm Slim line LED Rear Lamp - Set of 2 Pre-wired to 6m of tinned cable and stainless steel mounting screws.		

PART NO:	PACK TYPE:	VOLTS
SLD159	BULK	12
150mm x 80mm Slim line LED Rear Lamp - Set of 2 Pre-wired to 9.5m of tinned cable and stainless steel mounting screws.		

LAMPS - LED REAR COMBINATION (100mm x 100mm)

Stop/Tail. Indicator. In-built reflex reflector. 100,000 hours rated life. Fully sealed - weather proof. Polycarbonate lens. Pre-wired and mounting screws. Compiles to ADR.

PART NO: PACK TYPE: VOLTS:

LD10L BULK 12

100mm x 100mm LED Rear Left Side
4 Functions.

PART NO: PACK TYPE: VOLTS:

LD10R BULK 12

100mm x 100mm LED Rear Right Side
5 Functions, includes licence plate lamp.

PART NO: PACK TYPE: VOLTS:

LD10SB BLISTER 12

LD10MSB BLISTER MULTI

100mm x 100mm
LED Rear Combination Lamp - Set of 2
5 Functions, includes licence plate lamp.

PART NO: PACK TYPE: VOLTS:

LD10SSB BLISTER 12

100mm x 100mm
LED Submersible Trailer Lamp - Set of 2
Left & right, 100 x 100mm, connected to 0.5m of cable, tested to water depths of 15m.

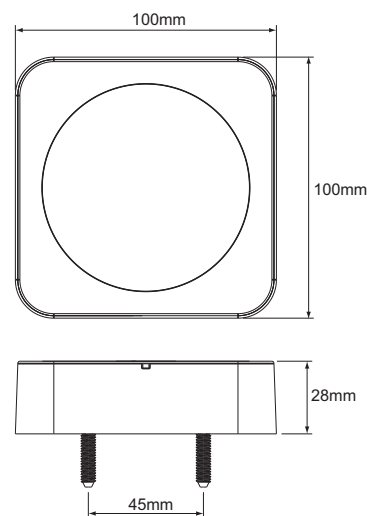

LAMPS - LED REAR COMBINATION (150mm x 80mm)

150mm x 80mm. Stop/Tail. Indicator. In-built reflex reflector. 100,000 hours rated life. Fully sealed. Polycarbonate lens. Pre-wired and mounting screws. Compiles to ADR.

PART NO: PACK TYPE: VOLTS:

LD15L BULK 12

150mm x 80mm Rear Left Side
4 Functions.

PART NO: PACK TYPE: VOLTS:

LD15R BULK 12

150mm x 80mm LED Rear Right Side
5 Functions, includes licence plate lamp.

PART NO: PACK TYPE: VOLTS:

LD15SB BLISTER 12

150mm x 80mm
LED Rear Combination Lamp - Set of 2
5 Functions, includes licence plate lamp.

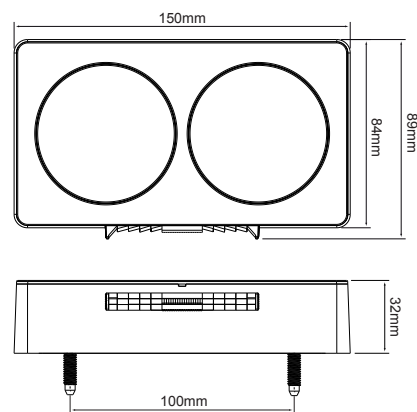
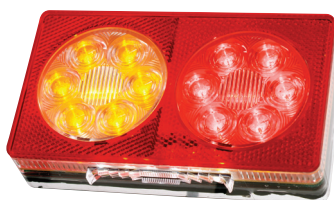

PART NO: PACK TYPE: VOLTS:

LD15SSB BLISTER 12

150mm x 80mm
LED Submersible Trailer Lamps
Connected to 0.5m of cable.

PART NO: PACK TYPE: VOLTS:

LD158 BULK 12

150mm x 80mm
LED Submersible Trailer Lamps
Connected to 8m of cable.



LAMPS - REAR COMBINATION (100mm x 100mm)

Stop/tail, indicator & built-in reflex reflector. Quick assembly. Comes with fitted 12V bayonet globes. Wire connectors. Mounting screws and nuts. Complies to ADR.



PART NO:	PACK TYPE:	LENS TYPE:
TLC984A	BULK	ACRYLIC
100mm x 100mm Right Rear Combination Lamp 5 Functions, includes licence plate lamp.		

PART NO:	PACK TYPE:	LENS TYPE:
TLR984A	BULK	ACRYLIC
100mm x 100mm Left Rear Combination Lamp 4 Functions.		

PART NO:	PACK TYPE:	LENS TYPE:
TL984A	BULK	ACRYLIC
TL984B	BLISTER	ACRYLIC
100mm x 100mm Rear Combination Lamp Left or right side, 5 Functions, includes licence plate lamp.		

PART NO:	PACK TYPE:	LENS TYPE:
TLL984	BULK	
TLL984B	BLISTER	
100mm x 100mm Replacement Polycarbonate Lens Only		

LAMPS - LED REAR - Round Flush Mount

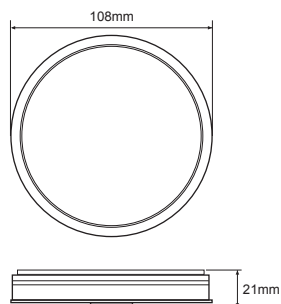

PART NO:	PACK TYPE:	COLOUR:
RLDR10	BULK	RED
RLDA10	BULK	AMBER
4" Round Flush Mount Lamp 12/24V Single function complete with rubber grommet		

LAMPS - LED SLIMLINE MARKERS - Multi-Volt

Fully sealed. 100,000 hours of operation. ADR approved. Available in red/amber, red, white and amber.

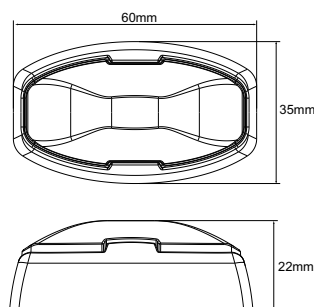
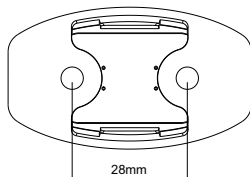

PART NO:	PACK TYPE:	COLOUR:
LDM70	BULK	RED, AMBER
LDR70	BULK	RED
LDW70	BULK	WHITE
LDA70	BULK	AMBER
LED Marker Lamps Multi-volt Pre-wired to 0.15 metre cable		

PART NO:	PACK TYPE:	COLOUR:
LDM725	BULK	RED, AMBER
LDR725	BULK	RED
LDW725	BULK	WHITE
LDA725	BULK	AMBER
LED Marker Lamps Multi-volt Pre-wired to 2.5 metre cable		

PART NO:	PACK TYPE:	COLOUR:
LDM70B	BLISTER	RED, AMBER
LDR70B	BLISTER	RED
LDW70B	BLISTER	WHITE
LDA70B	BLISTER	AMBER
LED Marker Lamps Multi-volt - Set of 2 Pre-wired to 0.15 metre cable		

LAMPS - LED LICENSE PLATE - MULTI-VOLT

PART NO: PACK TYPE:

LDN90	BULK
LDN90B	BLISTER

LED Licence Plate Lamp Multi-volt
Fully sealed, 100,000 hours of operation and ADR approved. Pre-wired to 0.5 metre cable.



LAMPS - LICENSE PLATE

PART NO: PACK TYPE:

NPL75	BULK
NPL75B	BLISTER

Licence Plate Lamp
Fitted with 12V festoon. Complies to ADR.



LAMPS - MAGNETIC TOW LAMP KIT

PART NO: PACK TYPE:

MLK984L	DISPLAY
---------	---------

Magnetic LED Tow Lamp Kit
Powerful magnets, mount securely. Ideal for use on towed vehicles, boat trailers and trucks. Useful as an extra safety set of rear lights or hazard lights. Lamps mount up to 1.5 metres apart, with 8 metres of lead cable connected with interchangeable plugs. Lamps provide 4 combined functions: Stop, Tail, Indicator and inbuilt Reflex Reflector. Convenient and compact carry case.



REFLEX REFLECTORS

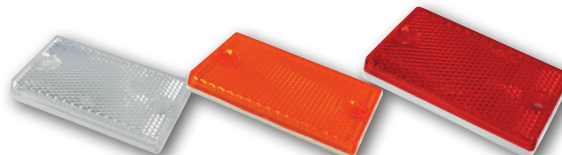
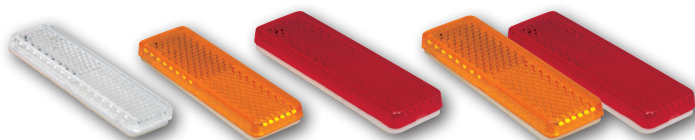

PART NO: PACK TYPE: SIZE: COLOUR:

CR2285	BULK	22mm x 85mm	CLEAR
CR2285B	BLISTER - SET OF 2	22mm x 85mm	CLEAR
AR2285	BULK	22mm x 85mm	AMBER
AR2285B	BLISTER - SET OF 2	22mm x 85mm	AMBER
RR2285	BULK	22mm x 85mm	RED
RR2285B	BLISTER - SET OF 2	22mm x 85mm	RED
RAR2285B	BLISTER - SET OF 4	22mm X 85mm	AMBER, RED

Reflex Reflectors
Self adhesive base. Complies to ADR

PART NO: PACK TYPE: SIZE: COLOUR:

CR4373	BULK	43mm x 73mm	CLEAR
CR4373B	BLISTER - SET OF 2	43mm x 73mm	CLEAR
AR4373	BULK	43mm x 73mm	AMBER
AR4373B	BLISTER - SET OF 2	43mm x 73mm	AMBER
RR4373	BULK	43mm x 73mm	RED
RR4373B	BLISTER - SET OF 2	43mm x 73mm	RED

Reflex Reflectors
Self adhesive and screw on base. Complies to ADR

TERMINALS & CONNECTORS



PART NO:	PACK TYPE:
WPC25	BULK
WPC25B	BLISTER
Heat shrink Joiner Suitable for 2.5 to 3.0mm wire. 10 in Blister Pack.	



PART NO:	PACK TYPE:
TE5002	BULK
Cable Joiner Suitable for 4mm wire	



PART NO:	PACK TYPE:
TE4416	BULK
Male Blade Terminal Connectors Suitable for 2.5 to 3.0mm wire.	



PART NO:	PACK TYPE:
TE4116	BULK
Female Blade Terminal Connectors Suitable for 2.5 to 3.0mm wire.	



PART NO:	PACK TYPE:
TE4814	BULK
Male Bullet Connectors Suitable for 2.5 to 3mm wire.	



PART NO:	PACK TYPE:
TE4914	BULK
Female Bullet Connectors Suitable for 2.5 to 3mm wire	



PART NO:	PACK TYPE:
TE4825	BULK
Male Bullet Connectors Suitable for 4mm wire.	



PART NO:	PACK TYPE:
TE4925	BULK
Female Bullet Connectors Suitable for 4mm wire.	



PART NO:	PACK TYPE:
TE4426	BULK
Male Blade Terminal Connectors Suitable for 4mm wire.	



PART NO:	PACK TYPE:
TE4126	BULK
Female Blade Terminal Connectors Suitable for 4mm wire.	



PART NO:	PACK TYPE:
TE4226	BULK
Female Blade Terminal Connectors Fully insulated, suitable for 4mm wire.	



PART NO:	PACK TYPE:
TE1508	BULK
Ring Terminal Ring diameter 8.0mm, suitable for 5mm wire.	



PART NO:	PACK TYPE:
TE1205	BULK
Ring Terminal Ring diameter 5mm, suitable for 4mm wire.	



PART NO:	PACK TYPE:
TE1106	BULK
Ring Terminal Ring diameter 6.0mm, suitable for 2.5 to 3mm wire.	



PART NO:	PACK TYPE:
TE1105	BULK
Ring Terminal Ring diameter 5mm, suitable for 2.5 to 3mm wire.	



PART NO:	PACK TYPE:
TE1206	BULK
Ring Terminal Ring diameter 6.0mm, suitable for 4mm wire.	

CABLES - ELECTRICAL TRAILER



PART NO:	PACK TYPE:	CORE:	LENGTH:
55TB	BLISTER	5	5m
510TB	BLISTER	5	10m
710TB	BLISTER	7	10m
LED Lamp Cable			

PART NO:	PACK TYPE:	CORE:	LENGTH:
55B	BLISTER	5	5m
710B	BLISTER	7	10m
Trailer Cable			



PART NO:	PACK TYPE:	CORE:	LENGTH:
FC7B	BLISTER	7	1.5m
FC125	BLISTER	7	1.25m
Flat Electrical Cable			

CABLES - ELECTRICAL (2 CORE)



PART NO:	AMP RATING:	SIZE:	STRAND:	LENGTH:	COLOUR:
27032	4.0	2mm	7/0.32	100m	BLACK
Twin Core 2.0mm x 7 strand electrical cable, available in black & white, 100 metre reels.					

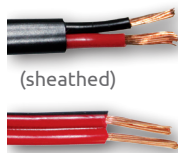

PART NO:	AMP RATING:	SIZE:	STRAND:	LENGTH:	COLOUR:
21603S/30	10.0	3mm	16/0.30	30m	BLACK
21603S	10.0	3mm	16/0.30	100m	BLACK
21603F/30	10.0	3mm	16/0.30	30m	RED, BLACK
21603F	10.0	3mm	16/0.30	100m	RED, BLACK
2 Core 3.0mm x 16 strand electrical cable, available in 30 and 100 metre reels.					

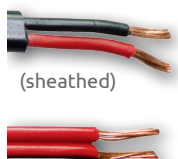

PART NO:	AMP RATING:	SIZE:	STRAND:	LENGTH:	COLOUR:
22603S/30	15.0	4mm	26/0.30	30m	BLACK
22603S/100	15.0	4mm	26/0.30	100m	BLACK
22603F/30	15.0	4mm	26/0.30	30m	RED, BLACK
22603F	15.0	4mm	26/0.30	100m	RED, BLACK
2 Core 4.0mm x 26 strand electrical cable, available in 30 & 100 metre reels.					



PART NO:	AMP RATING:	SIZE:	STRAND:	LENGTH:	COLOUR:
24103S	27.0	5mm	41/0.30	30m	BLACK
24103S/50	27.0	5mm	41/0.30	50m	BLACK
2 Core 5.0mm x 41 strand sheathed electrical cable, available in 30 and 50 metre reels.					

CABLES - ELECTRICAL (5 CORE)



PART NO:	AMP RATING:	SIZE:	STRAND:	LENGTH:	COLOUR:
57032/30	4.0	2mm	7/0.32	30m	BLACK
57032/100	4.0	2mm	7/0.32	100m	BLACK
57032/500	4.0	2mm	7/0.32	500m	BLACK
5 Core 2.0mm x 7 strand electrical cable, available in 30, 100 and 500 metre reels.					

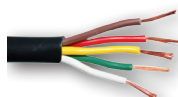

PART NO:	AMP RATING:	SIZE:	STRAND:	LENGTH:	COLOUR:
5903/30	6.0	2.5mm	9/0.30	30m	BLACK
5903/100	6.0	2.5mm	9/0.30	100m	BLACK
5 Core 2.5mm x 9 strand electrical cable, available in 30 and 100 metre reels.					



PART NO:	AMP RATING:	SIZE:	STRAND:	LENGTH:	COLOUR:
51603/30	10.0	3mm	16/0.30	30m	BLACK
51603/100	10.0	3mm	16/0.30	100m	BLACK
5 Core 3.0mm x 16 strand electrical cable, available in 30 and 100 metre reels.					

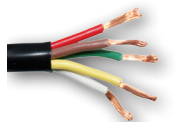

PART NO:	AMP RATING:	SIZE:	STRAND:	LENGTH:	COLOUR:
52603/30	15.0	4mm	26/0.30	30m	BLACK
52603/100	15.0	4mm	26/0.30	100m	BLACK
5 Core 4.0mm x 26 strand electrical cable, available in 30 and 100 metre reels.					

CABLES - ELECTRICAL (7 CORE)

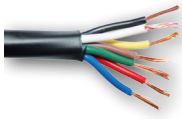

PART NO:	AMP RATING:	SIZE:	STRAND:	LENGTH:	COLOUR:
77032/30	4.0	2mm	7/0.32	30m	BLACK
77032/100	4.0	2mm	7/0.32	100m	BLACK
77032/500	4.0	2mm	7/0.32	500m	BLACK
7 Core 2.0mm x 7 strand electrical cable, available in 30, 100 and 500 metre reels.					

CABLE TIES

PART NO:	PACK TYPE:	SIZE:
CT4000	BULK	100mm x 2.5mm
CT4001	BULK	150mm x 3.6mm
CT4004	BULK	200mm x 4.7mm
CT4005	BULK	300mm x 4.8mm
CT4006	BULK	380mm x 4.8mm
Black Cable Tie		

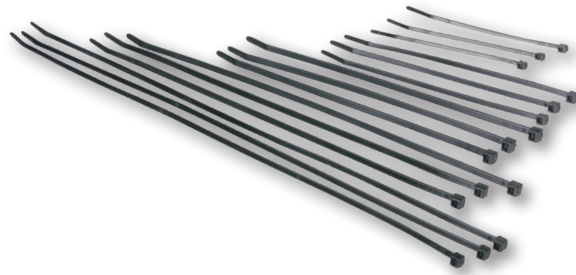

LIGHT GLOBES



PART NO:	PACK TYPE:
47380	BULK
47380B	BLISTER - SET OF 2
Stop/tail Bayonet Globe, 12V 21/5W	

PART NO:	PACK TYPE:
47382	BULK
47382B	BLISTER - SET OF 2
Indicator Bayonet Globe, 12V 21W	



PART NO:	PACK TYPE:
47254	BULK
Festoon Globe, 12V 5W	

PART NO:	PACK TYPE:
47263	BULK
Festoon Globe, 12V 3W	

ELECTRICAL TAPE



PART NO:	PACK TYPE:
SP9048	BULK
Black PVC Electrical Insulating Tape 19mm x 18m	

WIRE CLIPS

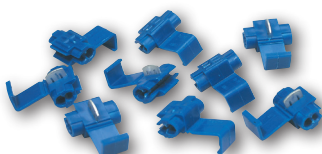

PART NO:	PACK TYPE:
C250	BULK
B250	BLISTER
Wire Clips 2.5mm 12 in blister pack	

JOCKEY WHEELS - XO SERIES

NOWHERE IS OFF LIMITS

Ark's XO Series Jockey Wheel is probably the toughest, most advanced Jockey Wheel in Australia today

But not only is it tough, it's also versatile - with multiple height options, a highly maneuverable trailing yoke design, different yoke locking positions and now available in many sizes, weight ratings and styles.

Thoroughly tested and continually improved, the XO Series Jockey Wheels has fast become a standard within the camper trailer and caravan industry.



PART NO:	FINISH:	PACK TYPE:	WEIGHT RATING (kgs)	MINIMUM HEIGHT (mm)	MAXIMUM HEIGHT (mm)	SUITS DRAWBARS (mm)	WHEELS:
ORJW350	ZINC	BULK	350	245	550	50 - 150	2 x 6" Premium
ORJW350D	ZINC	DISPLAY	350	245	550	50 - 150	2 x 6" Premium
ORJW500	ZINC	BULK	500	285	710	50 - 150	2 x 8" Premium
ORJW500D	ZINC	DISPLAY	500	285	710	50 - 150	2 x 8" Premium
ORJW750	ZINC	BULK	750	285	710	75 - 150	2 x 8" Premium
ORJW750D	ZINC	DISPLAY	750	285	710	75 - 150	2 x 8" Premium

XO Series Jockey Wheels

Multiple height positions. Magnetic removable handle.

JOCKEY WHEELS - XO SERIES

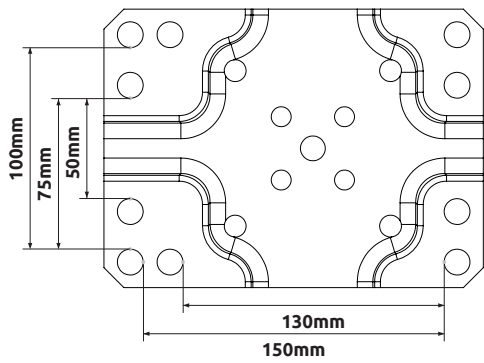

XO500 / XO350 / XO350R

Drawbar Fittment

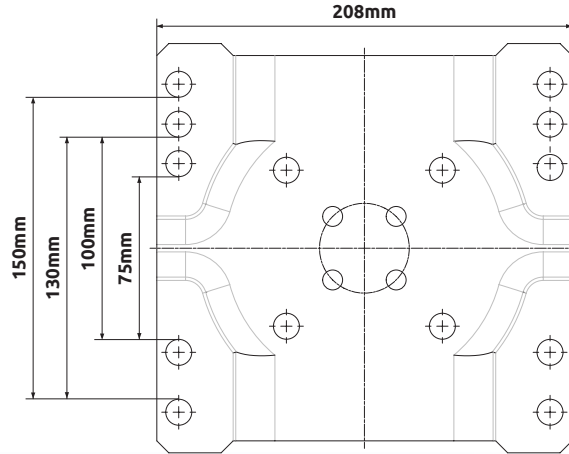

XO750/XO500R

Drawbar Fittment

4 Functions:

Forward, Reverse, Neutral & Stop/Lock

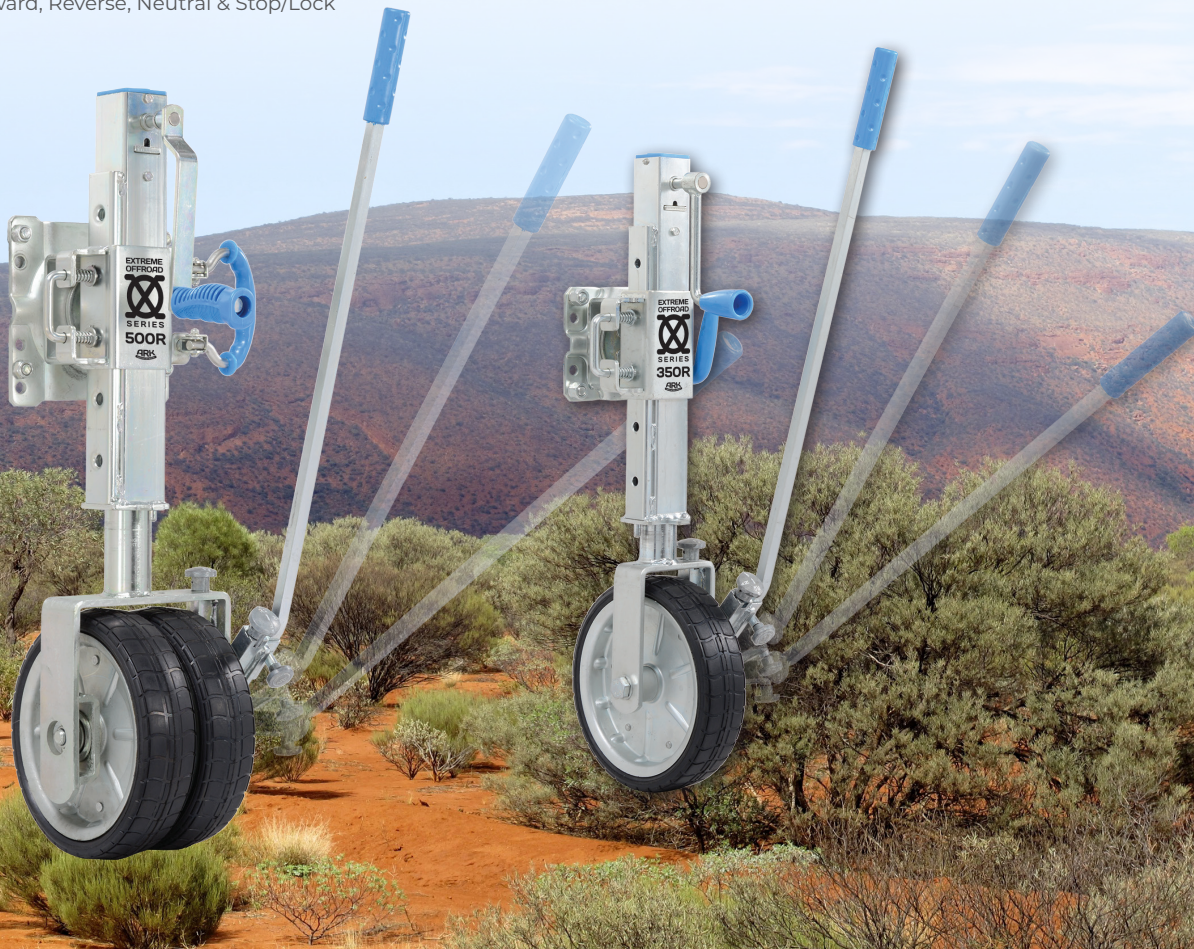

PART NO:	FINISH:	PACK TYPE:	WEIGHT RATING (kgs)	MINIMUM HEIGHT (mm)	MAXIMUM HEIGHT (mm)	SUITS DRAWBARS (mm)	WHEELS:
ORJW1SU	ZINC	BULK	350	355	750	50 - 150	1 x 10" Ratchet
ORJW2SU	ZINC	BULK	500	425	750	75 - 150	2 x 10" Ratchet

Ratchet XO Series Jockey Wheels
Multiple height positions. Magnetic removable handle.

TESTED UNDER EXTREME CONDITIONS

JOCKEY WHEELS - XO SERIES - ACCESSORIES

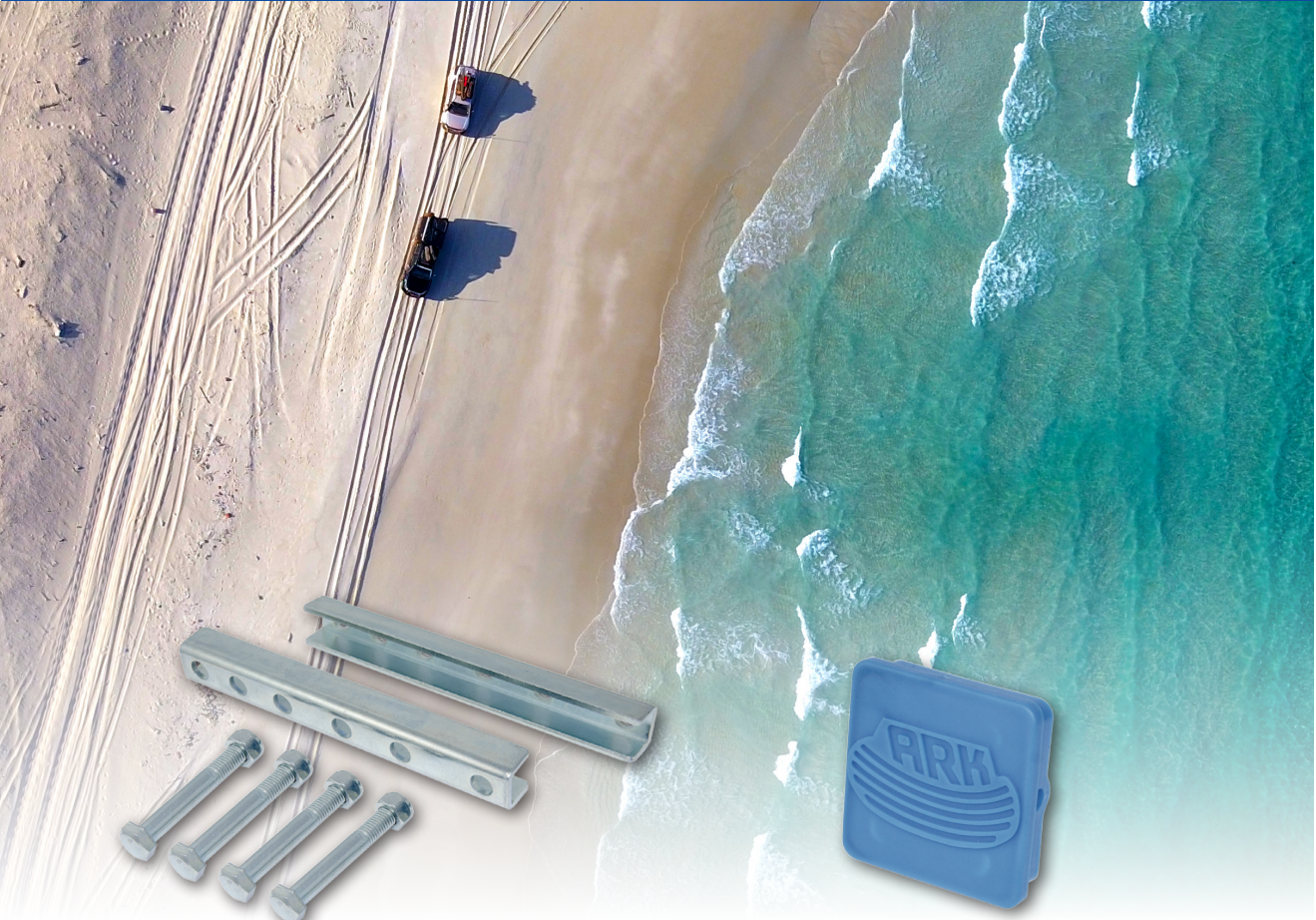

PART NO: PACK TYPE:

UCK5700 BULK

XO Jockey Wheel Fitting Kit
U-Channel Kit.
Suits XO Series Jockey Wheels.

PART NO: PACK TYPE:

ORJW750BC BULK

Replacement Blue Cap
To suit Part No. ORJW750



PART NO: PACK TYPE:

ORJWEH BULK

Extension for winding handle
Suits XO Series Jockey Wheels



PART NO: PACK TYPE:

ORJW750L BULK

Lock wheel handle kit
To suit Part No. ORJW750

JOCKEY WHEELS - RATCHET - ACCESSORIES



PART NO: PACK TYPE:

RJWKA30 BULK

Ratchet Jockey Wheel Extension handle knob



PART NO: PACK TYPE:

RJWKF35 BULK

Metal Forward knob/spring pin



PART NO: PACK TYPE:

RJWKR35 BULK

Metal Reverse knob/spring pin

JOCKEY WHEELS - PREMIUM

For those who want the smoothest running, longest lasting, highest quality and best looking jockey wheel on the market - with a white sunraysia style rim to match the wheels on your rig. Suitable for all on-road, off-road and marine uses.

Features:

- Quality zinc plating
- Sealed bearings
- 250mm maximum height extension
- Easy-tilt swivel system clamp handle
- Solid rubber tyres
- Rated up to 350kg
- Fold-away winding handle
- Sunraysia powder coated steel rims

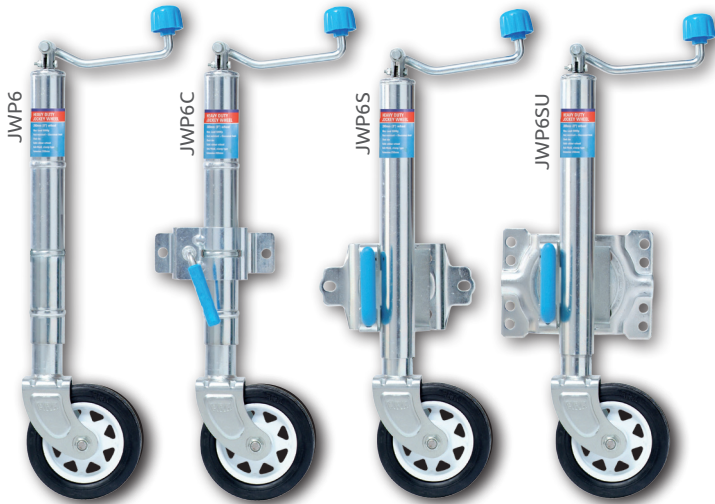

PART NO:	PACK TYPE:	CLAMP TYPE:
JWP6	BULK	NO CLAMP
JWP6C	BULK	BOLT/WELD FIXED
JWP6S	BULK	BOLT/WELD SWIVEL
JWP6SU	BULK	U-BOLT SWIVEL
6" Premium Jockey Wheel		

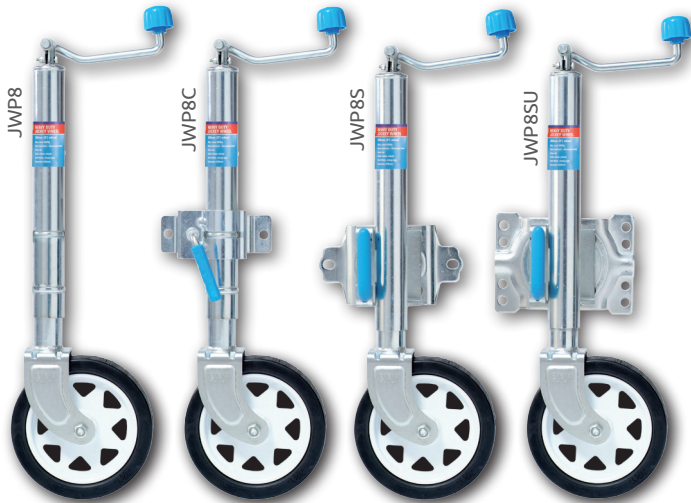

PART NO:	PACK TYPE:	CLAMP TYPE:
JWP8	BULK	NO CLAMP
JWP8C	BULK	BOLT/WELD FIXED
JWP8S	BULK	BOLT/WELD SWIVEL
JWP8SU	BULK	U-BOLT SWIVEL
8" Premium Jockey Wheel		

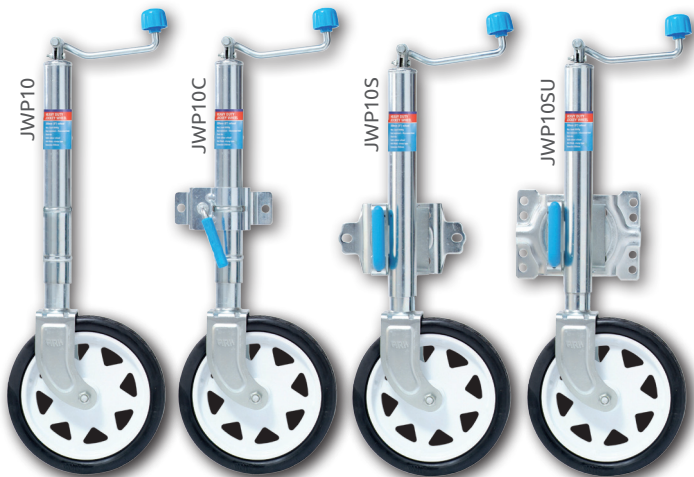

PART NO:	PACK TYPE:	CLAMP TYPE:
JWP10	BULK	NO CLAMP
JWP10C	BULK	BOLT/WELD FIXED
JWP10S	BULK	BOLT/WELD SWIVEL
JWP10SU	BULK	U-BOLT SWIVEL
10" Premium Jockey Wheel		

JOCKEY WHEELS - STANDARD

A quality jockey wheel at an affordable price, the standard range are probably Australia's best known and best value jockey wheels - all with zinc finish and a solid rubber wheel. They're ideal for boat trailers, box trailers, horse trailers and lighter camper trailers. They are also the jockey wheel of choice by most trailer manufacturers.

Features:

- Quality zinc plating
- Replaceable winding handle
- 250mm maximum height extension
- Solid rubber tyres
- Rated up to 350kg

PART NO:	PACK TYPE:	CLAMP TYPE:
JWN6	BULK	NO CLAMP
JWN6C	BULK	BOLT/WELD FIXED
JWN6S	BULK	BOLT/WELD SWIVEL
JWN6SU	BULK	U-BOLT SWIVEL
JWN6SUS	BULK	U-BOLT SWIVEL SIDE WINDER

6" Standard Jockey Wheel
Solid rubber wheel.

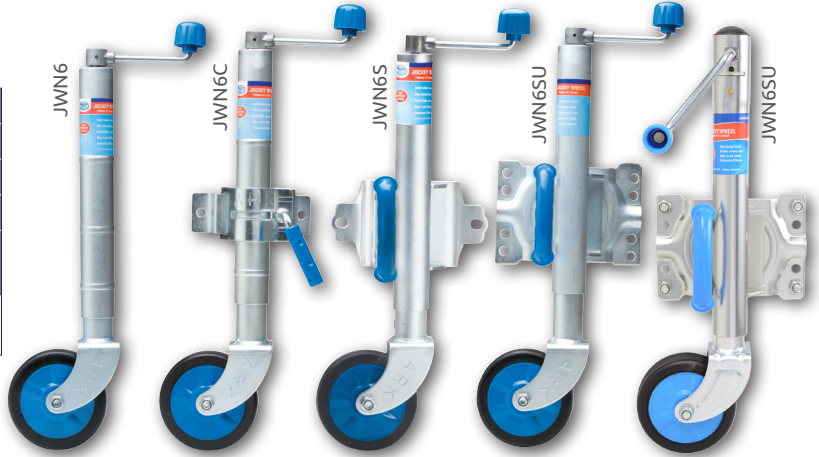

PART NO:	PACK TYPE:	CLAMP TYPE:
JWN8	BULK	NO CLAMP
JWN8C	BULK	BOLT/WELD FIXED
JWN8S	BULK	BOLT/WELD SWIVEL
JWN8SU	BULK	U-BOLT SWIVEL

8" Standard Jockey Wheel
Solid rubber wheel with steel rim.

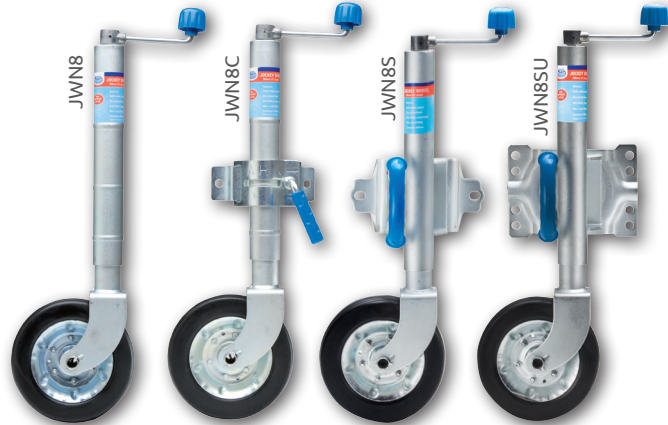

PART NO:	PACK TYPE:	CLAMP TYPE:
JWN10	BULK	NO CLAMP
JWN10C	BULK	BOLT/WELD FIXED
JWN10S	BULK	BOLT/WELD SWIVEL
JWN10SU	BULK	U-BOLT SWIVEL

10" Standard Jockey Wheel
Solid rubber wheel with steel rim.



PART NO:	PACK TYPE:
JWBN6	BULK

Boat Wheel Assembly
150mm (6") standard wheel and bracket. Non-extendable.
350kg load capacity



JOCKEY WHEELS - HEAVY DUTY

A serious jockey wheel for people who are serious about going off road - offering superior Dacromet protection and a 500kg rating. These jockey wheels will cope with whatever you throw at them and are suitable for all on-road, off-road and marine applications.

Features:

- High 500kg Load Capacity
- Steel rim & solid rubber wheel
- Superior rust resistant dacromet finish
- 250mm maximum height extension

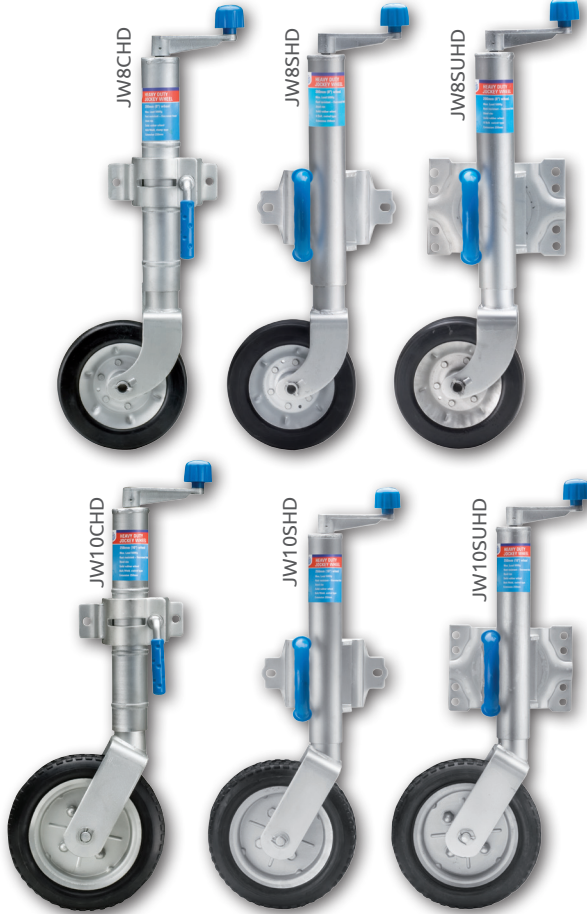

PART NO:	PACK TYPE:	CLAMP TYPE:
JW8CHD	BULK	BOLT/WELD FIXED
JW8SHD	BULK	BOLT/WELD SWIVEL
JW8SUHD	BULK	U-BOLT SWIVEL

Heavy Duty Jockey Wheels
8" Steel rim, solid rubber wheel.

PART NO:	PACK TYPE:	CLAMP TYPE:
JW10CHD	BULK	BOLT/WELD FIXED
JW10SHD	BULK	BOLT/WELD SWIVEL
JW10SUHD	BULK	U-BOLT SWIVEL

Heavy Duty Jockey Wheels
10" Steel rim, solid rubber wheel

JOCKEY WHEELS - PNEUMATIC

Designed for those launching and manoeuvring on sand and other similar soft ground. All four feature a large 10" inflatable heavy-tread rubber wheel to cope with those difficult ground conditions.

Features:

- Large 10" inflatable heavy-tread wheel
- Quality zinc finish
- 250mm maximum height extension



PART NO:	PACK TYPE:	CLAMP TYPE:
JWN10P	BULK	NO CLAMP
JWN10CP	BULK	BOLT/WELD FIXED
JWN10SP	BULK	BOLT/WELD SWIVEL
JWN10SUP	BULK	U-BOLT SWIVEL

10" Pneumatic Jockey Wheels
250mm extension.

JOCKEY WHEELS - ECONOMY

A basic jockey wheel for the budget conscious – suitable for box trailers, tinnie boat trailers and lighter vehicles weighing under 750kg.

Features:

- Rated up to 350kg
- Solid rubber tyre
- Quality zinc finish
- 250mm maximum height extension



PART NO:	PACK TYPE:	CLAMP TYPE:
JWE6C	BULK	BOLT/WELD FIXED
JWE6S	BULK	BOLT/WELD SWIVEL
JWE6SU	BULK	U-BOLT SWIVEL

6" Economy Jockey Wheel

JOCKEY WHEELS - EZI-MOVER RATCHET

The Ark Ezi-Mover Ratchet Jockey Wheels are capable of manoeuvring caravans, horse floats or trailers weighing up to 2 tonnes on an even surface with minimum effort. Easily operated by rotating the knobs

4 Functions:

Forward, Reverse, Neutral & Stop/Lock

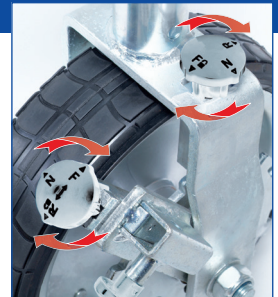

350kg load rating

PART NO:	PACK TYPE:
RJW1C	DISPLAY CARTON

Ezi-Mover Clamp On Jockey Wheel

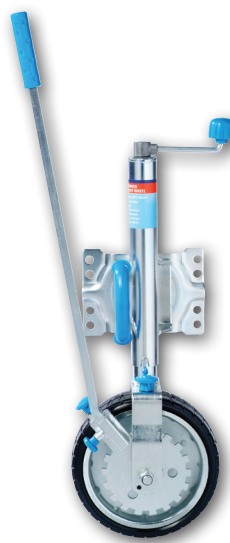

350kg load rating

PART NO:	PACK TYPE:
RJW1SU	DISPLAY CARTON

Ezi-Mover Swing Up Jockey Wheel



500kg load rating

PART NO:	PACK TYPE:
RJW2C	DISPLAY CARTON

Ezi-Mover Jockey Wheel

JOCKEY WHEELS - REPLACEMENT WHEELS



PART NO:	PACK TYPE:	WHEEL SIZE:
PSW6	BULK	150mm - 6"
PSW8	BULK	200mm - 8"
PSW10	BULK	250mm - 10"

Powder-coated Solid Rubber Wheel
12mm shaft size. Steel rim.



PART NO:	PACK TYPE:	WHEEL SIZE:
SW8	BULK	200mm - 8"

Solid Rubber Wheel
22mm shaft size. Steel rim.



PART NO:	PACK TYPE:	WHEEL SIZE:
NW6	BULK	150mm - 6"
NW6B	BLISTER	150mm - 6"

Nylon Wheel
12mm shaft size.



PART NO:	PACK TYPE:	WHEEL SIZE:
PW10	BULK	250mm - 10"

Pneumatic Rubber Wheel
16mm shaft size. Steel rim.



PART NO:	PACK TYPE:	WHEEL SIZE:
SW10	BULK	250mm - 10"

Solid Rubber Wheel
16mm shaft size. Steel rim.



PART NO:	PACK TYPE:
SW10B	BULK

10" Jockey Wheel Bearing Replacement



PART NO:	PACK TYPE:
IN10	BULK
IN10B	BLISTER

Inner Tube
Suits 250mm (10") pneumatic wheel



PART NO:	PACK TYPE:
JWSHFT10	BULK

10" Jockey Wheel Axle Bolt & Nut

JOCKEY WHEELS - ACCESSORIES



PART NO:	PACK TYPE:
HDL50B	BLISTER

Jockey Wheel Handle
Suits standard jockey wheels.



PART NO:	PACK TYPE:
HDL57	BULK

Heavy Duty Handle
Suits 500kg jockey wheels.



PART NO:	PACK TYPE:
JWPH	BULK

Premium Jockey Wheel Handle
Swivel Handle Replacement



PART NO:	PACK TYPE:
WH210B	BLISTER

XO Series Jockey Wheel Handle
Handle Replacement

JOCKEY WHEELS - ACCESSORIES

PART NO: PACK TYPE:

FCL50 DISPLAY

Fixed Clamp
With 2 holes bolt-on or weld-on, suits 350kg jockey wheels

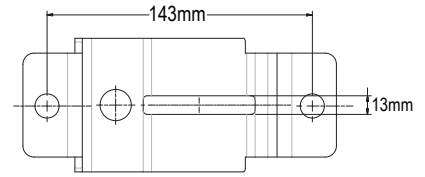
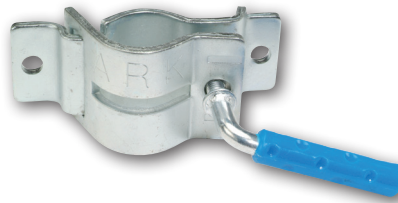

PART NO: PACK TYPE:

FCL2HD BULK

Heavy Duty Clamp
With 2 holes, bolt-on or weld-on, suits 500kg jockey wheels

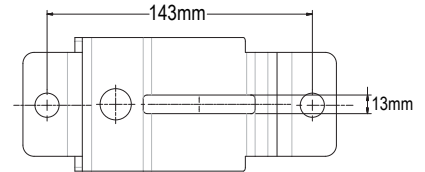
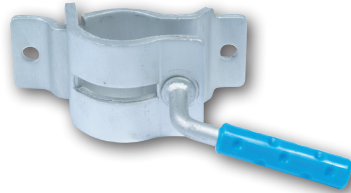

PART NO: PACK TYPE:

FCL8 BULK

Fixed Clamp
With 8 holes for U-bolts, suits 350kg jockey wheels.

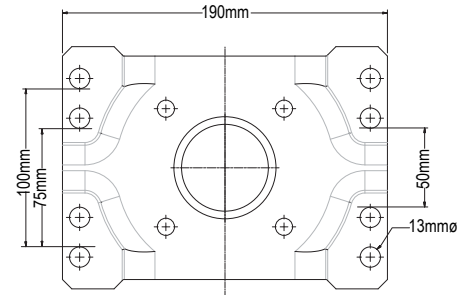
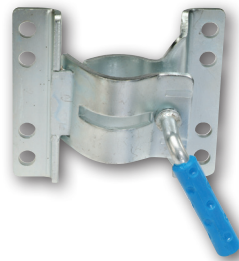

PART NO: PACK TYPE:

SCL2 BULK

Swivel Clamp
With 2 holes, suits 350kg jockey wheels

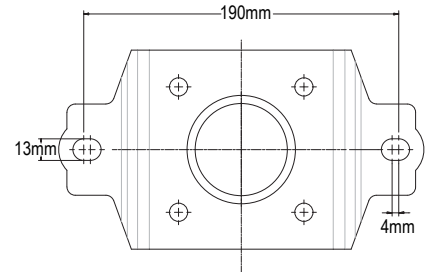
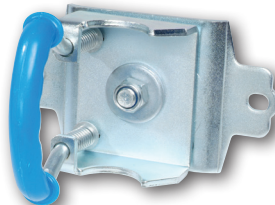

PART NO: PACK TYPE:

SCL8 BULK

Swivel Clamp
With 8 holes suits 350kg jockey wheels

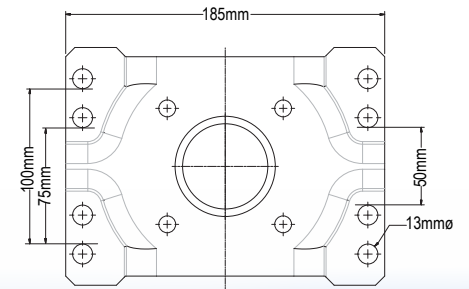
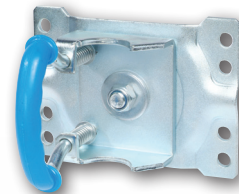

JOCKEY STANDS

350kg load capacity - extension 250mm.

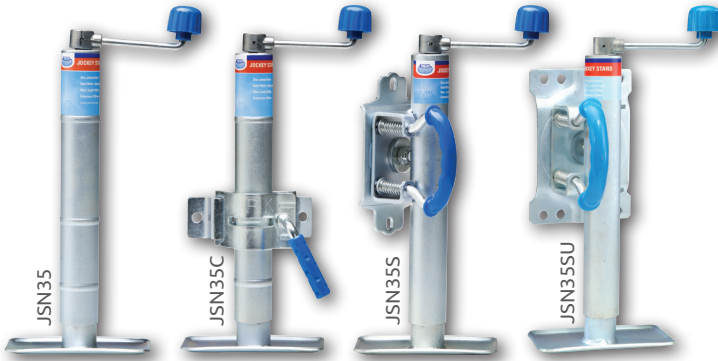

PART NO:	PACK TYPE:	CLAMP TYPE:
JSN35	BULK	NO CLAMP
JSN35C	BULK	BOLT/WELD FIXED
JSN35S	BULK	BOLT/WELD SWIVEL
JSN35SU	BULK	U-BOLT SWIVEL
Jockey Stands		



PART NO:	PACK TYPE:
JS35SU	BULK
Jockey Stand Side winder, with locking swivel U-bolt bracket.	

CORNER STEADIES

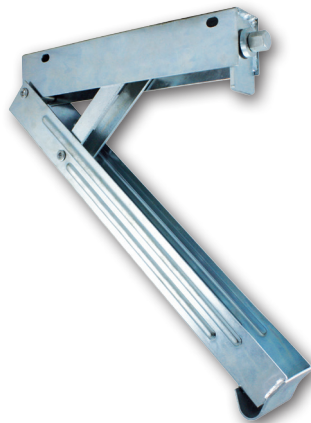

PART NO:	PACK TYPE:	LENGTH:
DDS550	BULK	550mm
DDS600	BULK	600mm
DDS750	BULK	750mm

Drop Down Corner Steady
Latest design with locking swivel bracket and large grip handle for comfortable and easy swivelling. Also features a large flat load bearing foot ideal for soft ground. Large foot locks away and silencer pads reduce noise caused by vibration. Hex drive and zinc finish.

PART NO:	PACK TYPE:	LENGTH:
CS500	BULK	500mm
CS700	BULK	700mm
Standard Corner Steady Hex drive wind down style		

PART NO:	PACK TYPE:	LENGTH:
CSH55	BULK	550mm
CSH90	BULK	900mm
3/4" Hex Drive Winding Handle To suit corner steadies		

Note: Corner steadies are not designed to lift the trailer or caravan off the ground. They are designed to stabilise the trailer or caravan when stationary.

U-BOLTS - JOCKEY WHEEL

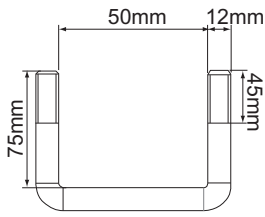

PART NO:	FINISH:	PACK TYPE:
UB2	ZINC	BULK
UB2B	ZINC	BLISTER
UB2G	GALVANISED	BULK

2" x 2" U-bolts, with nuts and spring washers.
Suits 50mm x 50mm drawbars. Set of 2.

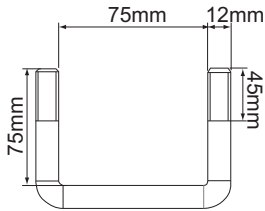
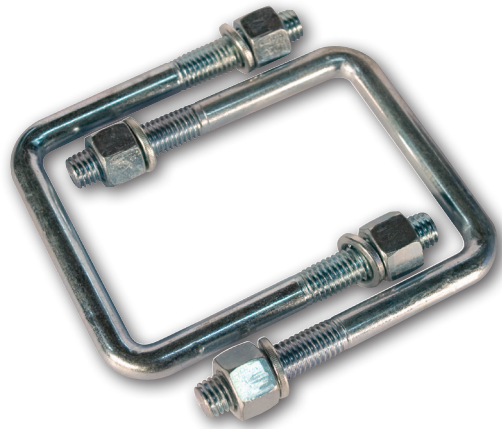

PART NO:	FINISH:	PACK TYPE:
UB3	ZINC	BULK
UB3B	ZINC	BLISTER
UB3G	GALVANISED	BULK

3" x 2" U-bolts, with nuts and spring washers.
Suits 75mm x 50mm drawbars. Set of 2.

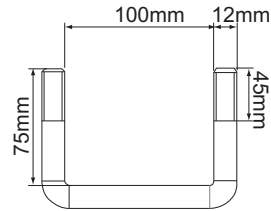

PART NO:	FINISH:	PACK TYPE:
UB4	ZINC	BULK
UB4B	ZINC	BLISTER
UB4G	GALVANISED	BULK

4" x 2" U-bolts, with nuts and spring washers.
Suits 100mm x 50mm drawbars. Set of 2.

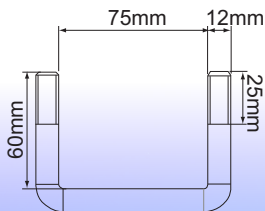

PART NO:	FINISH:	PACK TYPE:
UB32B	ZINC	BLISTER

3" x 1 3/8" U-bolts, with nuts and spring washers.
Suits 75mm x 35mm drawbars. Set of 2.

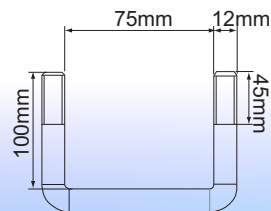

PART NO:	FINISH:	PACK TYPE:
UB33	ZINC	BULK
UB33B	ZINC	BLISTER
UB33G	GALVANISED	BULK

3" x 3" U-bolts, with nuts and spring washers.
Suits 75mm x 75mm drawbars. Set of 2.



WHEEL LOCK

PART NO: PACK TYPE:

WLJ300D DISPLAY

Wheel Lock

A must for securing your ATV or trailer anywhere, hardened steel resists cutting, ratchet adjusts to most wheel sizes, rubber coated arms to protect wheel finishes, fits tyres from 140mm to 245mm.

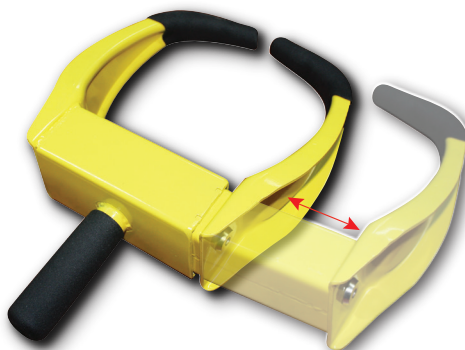

SECURE YOUR TRAILER



SECURE YOUR ATV



COUPLING SECURITY LOCKS



PART NO: PACK TYPE:

CPL10 DISPLAY

Trailer Coupling Lock

Heavy duty 2 position locking system. Secures trailer when attached to vehicle and when unattached. Includes padlock.



PART NO: PACK TYPE:

ATL15 BLISTER

Trailer Lock

Heavy duty in-built double locking mechanism. Secures trailer when attached to vehicle and when unattached. Chrome plated finish.

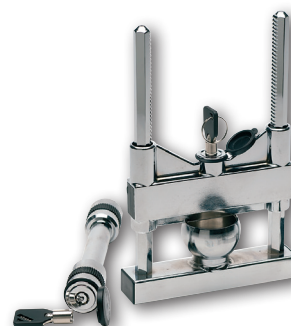

PART NO: PACK TYPE:

ATL155 BLISTER

Trailer and Tow Bar Locks

Separate trailer and hitch pin locks. Heavy duty trailer lock has double locking system. Secures trailer when attached to vehicle and when unattached. Hitch Pin Lock prevents tow bar hitch from theft. One key fits both locks. Chrome plated finish. (Hitch Pin Lock: Towing rating 3500kg)

TRAILER "T" LOCK



PART NO: FINISH: PACK TYPE:

TL120Z ZINC BULK

Trailer "T" Lock

Ideal use for locking your tradesman canopies or toolboxes, the Ark Trailer "T" Lock has a long lasting zinc finish and the lock is protected from the ingress of dust and water with a rubber cover.

BOAT WINCHES

Wind in, without getting wound up

with our range of Trailer Boat Winches

1150kg Model



Launching and retrieving your boat has never been easier and less stressful with our new range of winches. Designed in Australia by Ark, each one is made from high quality durable materials that greatly reduce the impact saltwater has on all components of your winch.

The 900kg & 1150kg winches also feature our unique patented magnetic snap-on handle - so it'll never fall off until you choose to remove it!



BOAT WINCHES

Stainless steel springs & bushes. Solid plate gears. Multi-fit base. Rust resistant.



PART NO:	PACK TYPE:
W273C	DISPLAY CARTON
3:1 - 275kg Galvanised steel cable, multi fit base, stainless steel S hook. 4mm x 6m cable.	

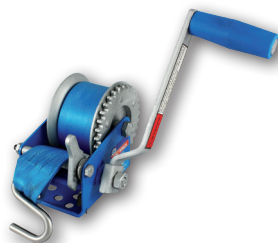

PART NO:	PACK TYPE:
W273W	DISPLAY CARTON
3:1 - 275kg UV coated polyester webbing, stainless steel S hook. 50mm x 4.5m webbing.	



PART NO:	PACK TYPE:
W654W	DISPLAY CARTON
4:1 - 650kg UV coated polyester webbing, forged steel snap-on hook. 50mm x 6m webbing.	



PART NO:	PACK TYPE:
W905W	DISPLAY CARTON
5:1 / 1:1 - 900kg Launching control brake system. UV coated polyester webbing, forged steel snap-on hook, magnetic soft grip handle. 50mm x 7.5m webbing.	

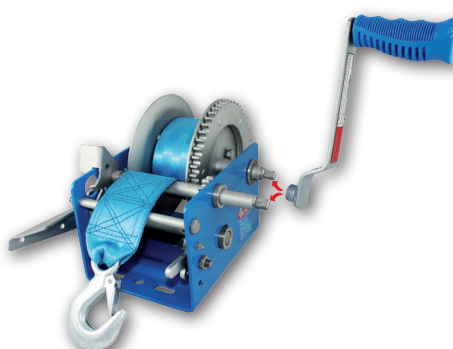

PART NO:	PACK TYPE:
W115125W	DISPLAY CARTON
12:1 / 5:1 / 1:1 - 1150kg Launching control brake system. UV coated polyester webbing, forged steel snap-on hook, magnetic soft grip handle. 65mm x 7.5m webbing.	



PART NO:	PACK TYPE:
WH210B	BLISTER
Boat Winch Handle Magnetic handle. Ideal when changing gears. Rust resistant. Soft handle grip. Suitable for Ark winch models: W905W & W115125W	

U-BOLTS - WINCH SUPPORT

PART NO:	FINISH:	PACK TYPE:
UB23G	GALVANISED	BULK
U-bolt 50mm x 100mm - Set of 2 Suits 50mm x 75mm winch post.		

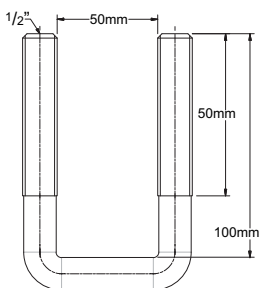

PART NO:	FINISH:	PACK TYPE:
UB24G	GALVANISED	BULK
U-bolt 50mm x 125mm - Set of 2 Suits 50mm x 100mm winch post.		

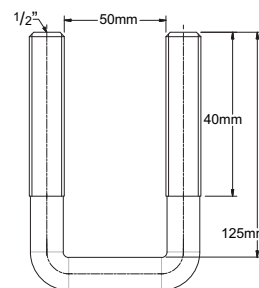

PART NO:	FINISH:	PACK TYPE:
UB33G	GALVANISED	BULK
U-bolt 75mm x 100mm - Set of 2 Suits 75mm x 75mm winch post & drawbars.		

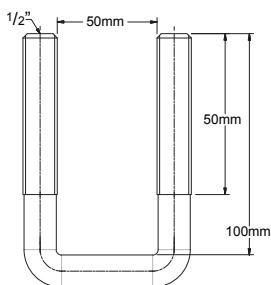

PART NO:	FINISH:	PACK TYPE:
UB44G	GALVANISED	BULK
U-bolt 100mm x 125mm - Set of 2 Suits 100mm x 100mm winch post & drawbars.		

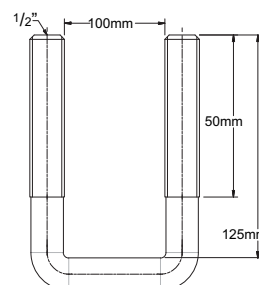

U-BOLTS - MAIN RAIL

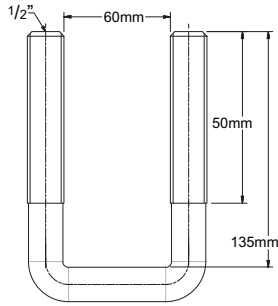

PART NO: FINISH: PACK TYPE:

MRUB4G	GALVANISED	BULK
U-Bolt 60mm x 135mm		
Suits 50mm x 100mm main rails for boat trailers. Set of 2.		

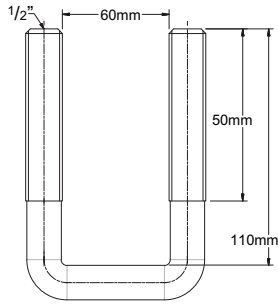

PART NO: FINISH: PACK TYPE:

MRUB3G	GALVANISED	BULK
U-Bolt 60mm x 110mm		
Suits 50mm x 75mm main rails for boat trailers. Set of 2.		

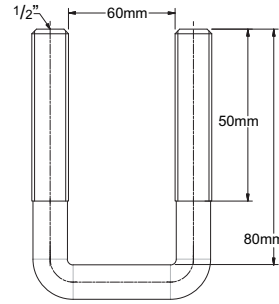

PART NO: FINISH: PACK TYPE:

MRUB2G	GALVANISED	BULK
U-Bolt 60mm x 80mm		
Suits 50mm x 50mm main rails for boat trailers. Set of 2.		

WINCH WEBBING & ROPE

PART NO: PACK TYPE:

DRS46B	BLISTER
---------------	----------------

Dyneema Rope
Heavy duty. Breaking strain 1300kg. Stainless steel S hook. Suitable for boat winches. Diameter 4mm x 6m length.



PART NO: PACK TYPE:

DRF56B	BLISTER
---------------	----------------

Dyneema Rope
Heavy duty. Breaking strain 2300kg. Forge steel snap hook. Suitable for boat winches. Diameter 5mm x 6m length.



PART NO: PACK TYPE:

DRF675B	BLISTER
----------------	----------------

Dyneema Rope
Heavy duty. Breaking strain 3500kg. Forge steel snap hook. Suitable for boat winches. Diameter 6mm x 7.5m length.



PART NO: PACK TYPE:

SS545B	BLISTER
---------------	----------------

Trailer Winch Strap
Heavy duty. Breaking strain 1870kg. Stainless steel S hook. UV & chemical resistance. Width 50mm x 4.5m length



PART NO: PACK TYPE:

SF56B	BLISTER
--------------	----------------

Trailer Winch Strap
Heavy duty. Breaking strain 1870kg. Forge steel snap hook. UV & chemical resistance. Width 50mm x 6m length



PART NO: PACK TYPE:

SF6575B	BLISTER
----------------	----------------

Trailer Winch Strap
Heavy duty. Breaking strain 2350kg. Forge steel snap hook. UV & chemical resistance. Width 65mm x 7.5m length



BOAT ROLLER WASHERS & SPLIT PINS



PART NO: PACK TYPE:

SPW6B	BLISTER
Boat Roller Washers & Split Pins Rust proof. 6 x stainless steel washers. 6 x stainless steel split pins. Suits 16mm to 18mm spindle.	

WINCH POST CAPS

Blue plastic winch post cap. Keeps dirt and water out of post. Also, covers unfinished sharp edges.

PART NO:	PACK TYPE:	SIZE:
WPC50	BULK	50mm x 50mm
WPC75	BULK	75mm x 50mm
WPC100	BULK	100mm x 50mm

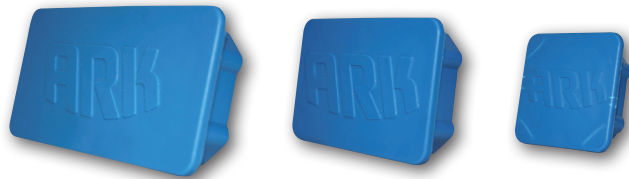

EZI-FOLD TRAILER DRAWBAR HINGE

Features:

- Converts standard fixed trailer drawbars into a folding drawbar
- Enables up to 1150mm* of the trailer drawbar to fold away allowing boat trailer to fit in smaller garages
- Professional cast steel finish that hides any cut surfaces
- Easy DIY installation

PART NO:	FINISH:	PACK TYPE:
EFH75ZD	ZINC	DISPLAY CARTON
Ezi-fold Trailer Drawbar Hinge Suits 75 x 75mm drawbars. Mounting hardware included		

GVM (kgs)	Max. Towball Weight (kgs)	Max. Pivot Length (mm)
2500	250	450
2350	235	550
2200	220	650
2050	205	750
1900	190	850
1750	175	950

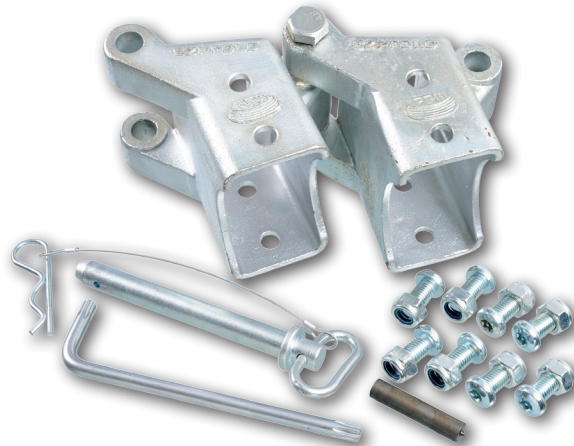

PART NO:	FINISH:	PACK TYPE:
EFH100ZD	ZINC	DISPLAY CARTON
Ezi-fold Trailer Drawbar Hinge Suits 100 x 100mm drawbars. Mounting hardware included		

GVM (kgs)	Max. Towball Weight (kgs)	Max. Pivot Length (mm)
3500	350	650
3350	335	750
3200	320	850
3050	305	950
2900	290	1050
2750	275	1150

PART NO:	FINISH:	PACK TYPE:
EFH105ZD	ZINC	DISPLAY CARTON
Ezi-fold Trailer Drawbar Hinge Suits 100 x 50mm drawbars. Mounting hardware included		

GVM (kgs)	Max. Towball Weight (kgs)	Max. Pivot Length (mm)
2000	200	450
1850	185	550
1700	170	650
1550	155	750
1400	140	850
1250	125	950

*Boat Trailer GVM and drawbar folding lengths may differ, always refer to the Maximum Pivot Chart for GVM to Pivot lengths ratios.

EZI-GUIDE - BOAT LOADING SYSTEM

Easy boat retrieval whatever the weather!



With the Ark **EZIGUIDE** | SELF-ALIGNING BOAT LOADING SYSTEM

Strong winds, current or rough water will no longer be an obstacle for launching and loading your boat. The Ezi-Guide will simplify launching or loading and will always guide your boat safely to the centre of your trailer.

- Solo launching and loading
- Avoid loading your boat off the rollers and damaging your boat
- U-bolt Ezi-Mount system (no power tools or drilling required)
- Slotted mounting bracket to suit 50 - 75mm cross beams
- 50mm U-bolts supplied
- Rust resistant dacromet finish



PART NO:	PACK TYPE:
EG10	DISPLAY CARTON
Suits power boats - 4.2 to 4.8m (14 to 16ft) & sailboats - 4.8 to 6.0m (16 to 20ft)	

PART NO:	PACK TYPE:
EG11	DISPLAY CARTON
Suits power boats - 4.8 to 6.0m (16 to 20ft) & sailboats - 6.0 to 8.5m (20 to 28ft)	

PART NO:	PACK TYPE:
EG13	DISPLAY CARTON
Suits power boats - 6.0 to 8.5m (20 to 28ft)	

Retrieving your Boat

Ezi-Guides are a self-aligning boat loading system and can be used in either winch on or drive on retrievals. Tide direction and wind speed should be taken into consideration and extra care should always be taken when loading the boat in these conditions. When driving the boat onto the trailer, boat entrance speed and direction of travel are important factors to consider, misaligning the hull with the centre of the Ezi-Guide can cause damage to both the Ezi-Guide and the hull of the boat. (ARK Corporation is not liable for any damage sustained to the boat hull on improper use, excessive boat speed or misalignment) For maximum efficiency when loading the boat

- Reverse the trailer into the water until the last keel roller is level with the water, any deeper will lose the effectiveness of the Ezi-Guide system.
- Drive the boat towards the trailer, recommended approach is IDLING* speed
- Align the bow with the centre of the Ezi-Guide systems and drive boat onto trailer
- Fit winch strap and safety chain

*IDLING speed is when the throttle is just clicked forward of neutral

EZI-GUIDE - FITTING INSTRUCTIONS COMPATIBLE WITH EZI-GUIDE MODELS EG10, EG11 AND EG13.

Tools required: Marker & 19mm socket or spanner

Ezi-Guide suits both 50mm and 75mm trailer cross members. U-bolts supplied suit 50mm x 50mm cross members only, additional U-bolts need to be purchased for larger 75mm cross members.

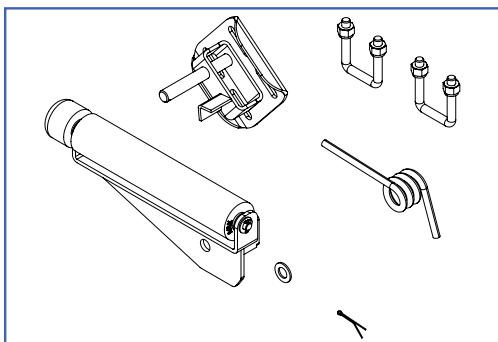

DIAGRAM 1

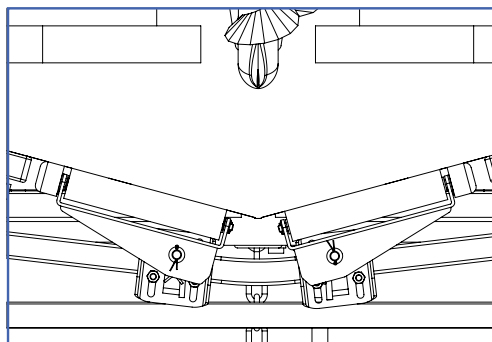

DIAGRAM 2

- 1.) Begin with the Ezi-Guide LEFT side.
Remove split pin, washer, spring and mounting bracket from the roller arm (refer Diagram. 1)
- 2.) Reassemble the Ezi-Guide without the spring.
- 3.) Place mounting bracket against trailer cross member as close to the keel roller and align the roller arm against the bottom of the hull (refer Diagram. 2)

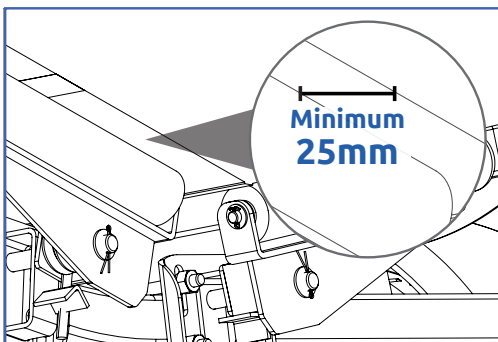

DIAGRAM 3

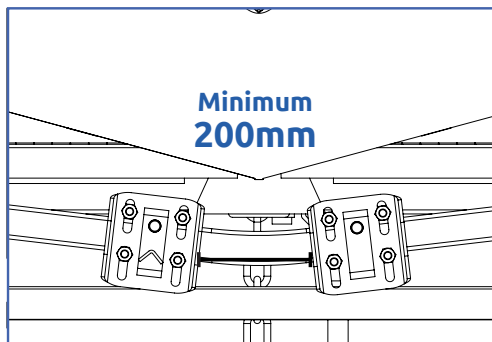

DIAGRAM 4

- 4.) Ensure that the distance from the roller arm and the back of the boat is minimum 25mm (refer Diagram. 3)
- 5.) Minimum distance between the LEFT and RIGHT mounting bracket is 200mm (refer Diagram. 4) the mounting brackets can be adjusted further outward based on the hull design but mounting the brackets too far apart will lose the effectiveness of the Ezi-Guide system.

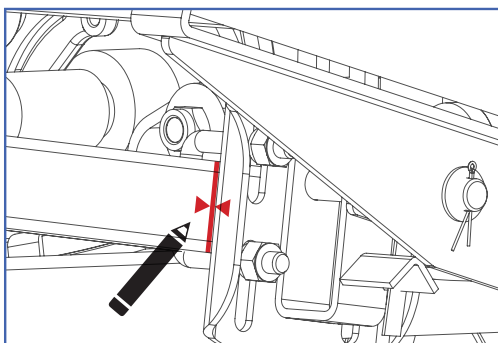

DIAGRAM 5

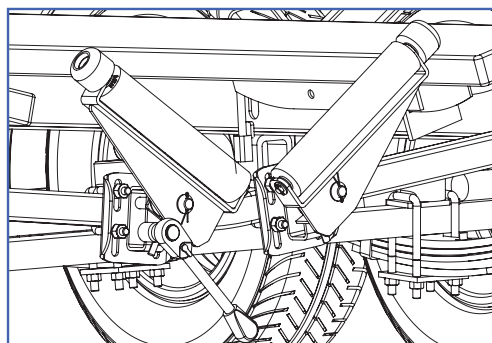

DIAGRAM 6

- 6.) At the outer edge of the mounting bracket, mark a vertical line against the trailer cross member then mark an arrow > against this line on the cross member and another arrow < on the mounting bracket for alignment reference when fitting the Ezi-Guide at the boat ramp (refer Diagram. 5)
- 7.) Reassemble the Ezi-Guide LEFT side with the spring.
- 8.) Repeat S53step 1 – 7 for the Ezi-Guide RIGHT side.
- 9.) Install the Ezi-Guide at a boat ramp as the boat should be off the trailer. Using the vertical line and arrows marked previously, align Ezi-Guide mounting brackets with marks and mount with U-bolts and tighten nuts utilising a 19mm socket or spanner (refer Diagram. 6)
- 10.) Make a test run and ensure roller arms are against the bottom of the hull as originally set.
- 11.) Adjustments can be made when the boat is off the trailer again, mounting brackets can be adjusted in all directions.

EZI-GUIDE - SPARE PARTS

PART NO:	PACK TYPE:
EG8-SPR	BULK
Replacement springs. Set of 2. Suits EG8	

PART NO:	PACK TYPE:
EG10-SPR	BULK
Replacement springs. Set of 2. Suits EG10	

PART NO:	PACK TYPE:
EG11-SPR	BULK
Replacement springs. Set of 2. Suits EG11	

PART NO:	PACK TYPE:
EG13-SPR	BULK
Replacement springs. Set of 2. Suits EG13	

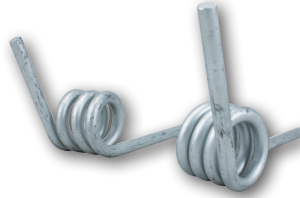

PART NO:	PACK TYPE:
EG-TR45	BULK
Top roller to suit Ezi-Guide.	

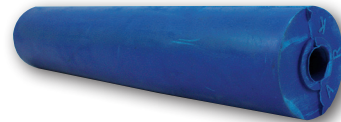

PART NO:	PACK TYPE:
EG-LR45	BULK
Large roller to suit Ezi-Guide.	

OUTBOARD MOTOR FLUSHERS



PART NO:	PACK TYPE:
OMF95B	BLISTER
Outboard Motor Flusher Small round universal earmuff flusher. 95mm diameter cups.	



PART NO:	PACK TYPE:
OMF110B	BLISTER
Outboard Motor Flusher Oval universal earmuff flusher. Universal fit. 85mm x 110mm cups.	



PART NO:	PACK TYPE:
OMF125B	BLISTER
Outboard Motor Flusher Rectangular universal earmuff flusher. Universal fit. 80mm x 125mm cups.	

OUTBOARD MOTOR LOCKS

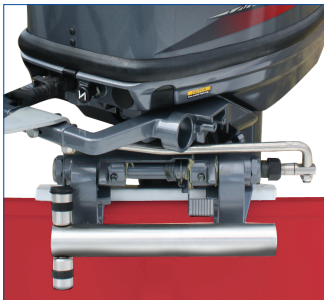

PART NO:	PACK TYPE:
OML225B	BLISTER
Outboard Motor Lock Stainless steel lock and tube, suits medium to large outboard motors, simple and easy to use, two keys included.	



PART NO:	PACK TYPE:
OML170B	BLISTER
Outboard Motor Lock Stainless steel lock and tube, suits small to medium outboard motors, simple and easy to use, two keys included.	



TRAILER COUPLINGS (50mm)

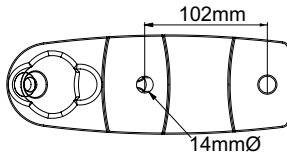

PART NO:	FINISH:
CAS22	PAINTED
CAS22Z	ZINC PLATED

2000kg Quick Release 50mm Coupling, with adjustable screw, built with padlock facility, 2 hole standard. Complies to AS4177.3 - 2004.

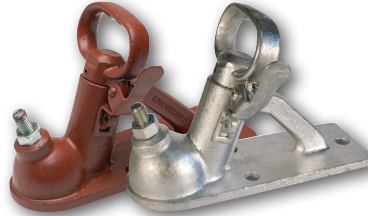
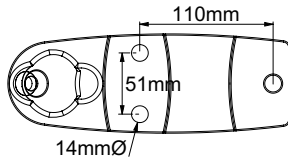

PART NO:	FINISH:
CAS32	PAINTED
CAS32Z	ZINC PLATED

2000kg Quick Release 50mm Coupling, with adjustable screw, built with padlock facility, 3 hole standard. Complies to AS4177.3 - 2004.

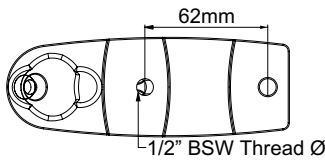

PART NO:	FINISH:
CAB22Z	ZINC PLATED

2000kg RHS 50mm Coupling, zinc plated, with adjustable screw, tapped with 7/8" BSW thread, fits 50mm draw bar and built with padlock facility, 2 hole standard. Complies to AS4177.3 - 2004.

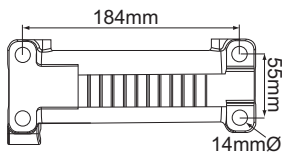

PART NO:	FINISH:
EC35Z	ZINC PLATED

3500kg Electric 50mm coupling, with adjustable screw, padlock facility & park brake. Complies to AS4177.3 - 2004.

TRAILER COUPLINGS - OVER-RIDE (50mm)

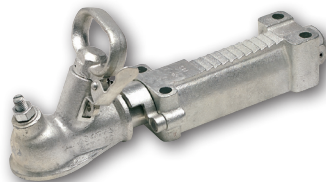
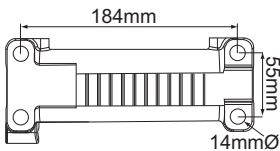

PART NO:	FINISH:
ORC50	PAINTED
ORC50G	GALVANISED
ORC50Z	ZINC PLATED

2000kg Mechanical over-ride 50mm Coupling fitted with reversing lock and padlock facility. Complies to AS4177.3 - 2004.

TRAILER COUPLINGS (70mm)

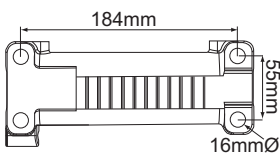

PART NO:	FINISH:
C4570	PAINTED

70mm 6 tonne fixed ball coupling, with park brake. ADR approved.

TRAILER COUPLINGS - XO SERIES

EXTREME OFFROAD SERIES

NO-SWITCH, QUICK-HITCH EXTREME OFF-ROAD COUPLING

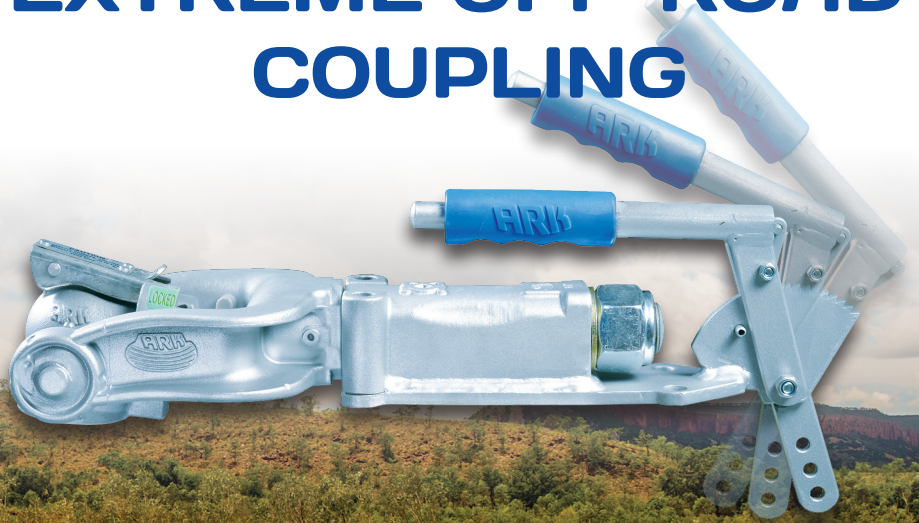

FULL OFF-ROAD ARTICULATION

Utilise your 50mm tow ball for both standard and off-road towing applications without the need to switch your hitch.

The unique safety latch system allows for easy use - just lift the safety latch and the coupling automatically locks over the tow ball. The red or green indicator will signal whether the coupling is locked on the tow ball and safe to tow.

XO Series Couplings will make your next adventure safe, simple and enjoyable

Fits over 50mm tow balls that comply with Australian Standards AS4177.2 except for 50mm tow balls with a flat flange

EASY AND QUICK-HITCH LOCKING SYSTEM

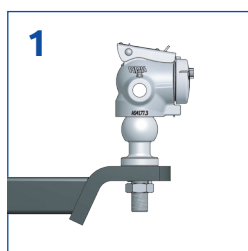

1 Align coupling head over tow ball

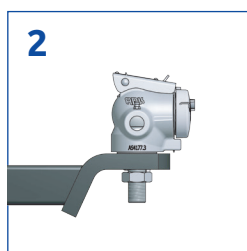

2 Lower coupling head over tow ball

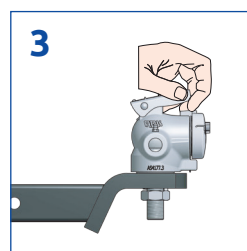

3 Raise safety catch lever to engage auto-locking

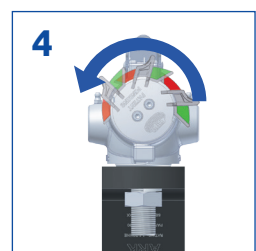

4 Coupling automatically locks onto tow ball

TRAILER COUPLINGS - XO SERIES

Whether you are looking to improve your off-road capability, or just tired of constantly switching between an off road hitch and a standard ball hitch, then the Ark Extreme Off-road Coupling is for you!

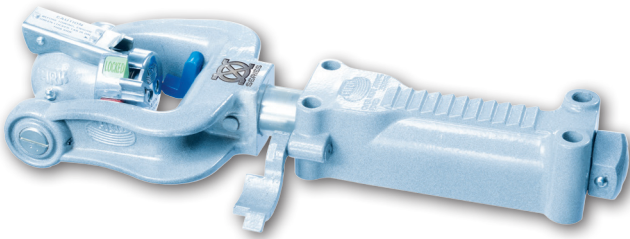

PART NO:	FINISH:	PACK TYPE:
ORXO50	DACROMET	BULK
ORXO50D	DACROMET	DISPLAY INC. TOW BALL

2 Ton. Off-road Coupling
Suits mechanical and hydraulic brake systems and fits over a 50mm tow ball. Complies to AS4177.3-2004

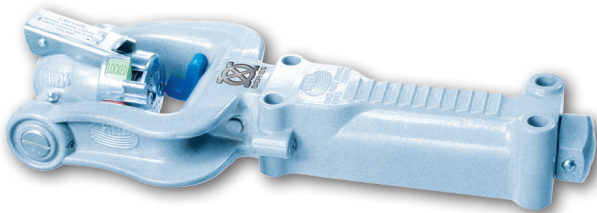

PART NO:	FINISH:	PACK TYPE:
ORXOF50	DACROMET	BULK
ORXOF50D	DACROMET	DISPLAY INC. TOW BALL

3.5 Ton. Off-road Coupling
Suits Electric brake system and fits over a 50mm tow ball. Complies to AS4177.3-2004.

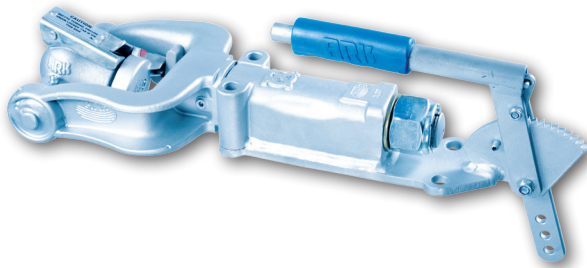

PART NO:	FINISH:	PACK TYPE:
ORXOF50R	DACROMET	BULK

3.5 Ton. Off-road Coupling with Ratchet Parkbrake
Suits Electric brake system and fits over a 50mm tow ball. Complies to AS4177.3-2004.t

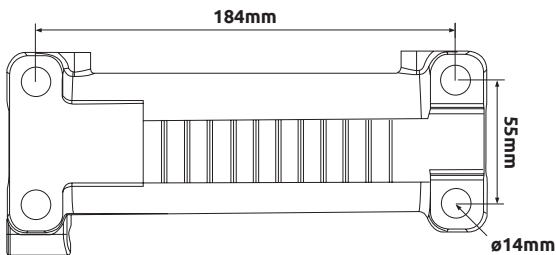

Suitable coupling lock
Part No. ATL15
See Page 44



TRAILER COUPLINGS - XO SERIES - ACCESSORIES



PART NO:	PACK TYPE:
ORXOLL	BULK

Rotary Locking Latch with Spring
Replacement part for XO Series Coupling

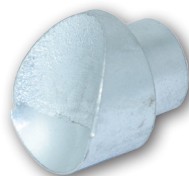

PART NO:	PACK TYPE:
ORXOLP	BULK

Internal Rotary Lock Pin
Replacement part for XO Series Coupling



PART NO:	PACK TYPE:
ORXOYHR	BULK

Yoke Head Test
Replacement part for XO Series Coupling

TRAILER SAFETY CHAINS

VSBI states - Trailers must be fitted with safety chains that are marked in accordance with the relevant Australian Standard complying with the following:

- Trailers that do not exceed 2.5 tonnes ATM must have at least one safety chain complying with Australian Standard AS 4177.4-1994 or Australian Standard AS 4177.4-2004 'Caravan and light trailer towing components – Part 4: Safety chains up to 3500kg capacity
- Trailers over 2.5 tonnes and not exceeding 3.5 tonnes ATM must have two safety chains of designation of 3500kg complying with Australian Standard AS 4177.4-1994 or Australian Standard AS 4177.4-2004

Trailer Safety chains are provided in four designations as per the Australian Standard and are referenced according to the aggregate trailer mass. The designations and the corresponding aggregate trailer masses are in in the rating table below.



*Packed in 25kg bags

PART NO:	FINISH:	PACK TYPE:	LENGTH:	RATING:	SIZE:
CHR06Z	ZINC	BULK	32m	1000kg	6mm
CHR08Z	ZINC	BULK	21m	1600kg	8mm
CHR10Z	ZINC	BULK	13m	2500kg	10mm
CHR13Z	ZINC	BULK	7m	3500kg	13mm

HAMMERLOCK SHACKLES

Used as a safe alternative to welding, the hammerlock shackles provide rated attachment of safety chain to the trailer drawbar on a suitable rated safety chain attachment point.



PART NO: PACK TYPE:

HLS13 BULK

Hammerlock Shackle
Suits 13mm chain and is rated up to 5.3T. For use with the XO Coupling Base Plate Part No. XOCBPV4



PART NO: PACK TYPE:

HLS10 BULK

Hammerlock Shackle
Suits 10mm chain and is rated up to 3.15T. For use with the XO Coupling Base Plate Part No. XOCBPV4

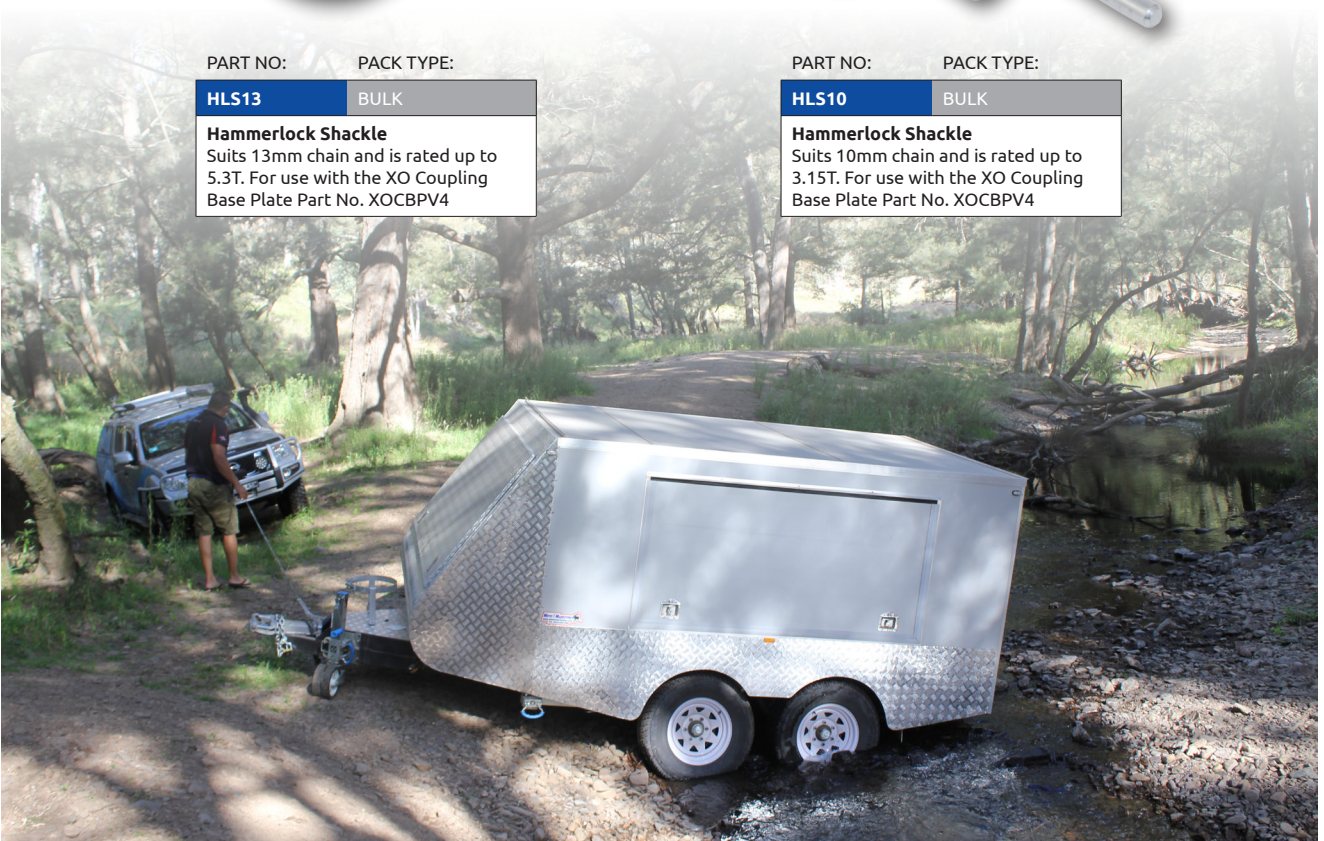

TRAILER COUPLINGS - XO SERIES - BASE PLATE

Ark have released a new **XO Series Coupling Base Plate**, that makes mounting of both coupling and trailer safety chains to the trailer quicker, easier and most importantly, safer than ever before.

Safety chain attachment points are the means by which the safety chains are attached to the drawbar. These points must be located as near as practicable to the tow coupling. Where two points of attachment are required, they must be mounted one on either side of the centreline of the drawbar.

The VSB1 states "trailers over 2.5 tonnes and not exceed 3.5 tonnes ATM must have two safety chains of designation of 3500kg complying with Australian Standard AS4177.4-1994 or Australian Standard AS4177.4-2004".

In our opinion, fitting these chains by hammerlock shackles onto the Ark XO Series Coupling Base Plate is a safer alternative to welding half a link to the drawbar as both the hammerlock shackles and the XO Series Coupling Base Plate are rated and tested accordingly in comparison to a half link weld which could not have proper penetration between two surfaces.

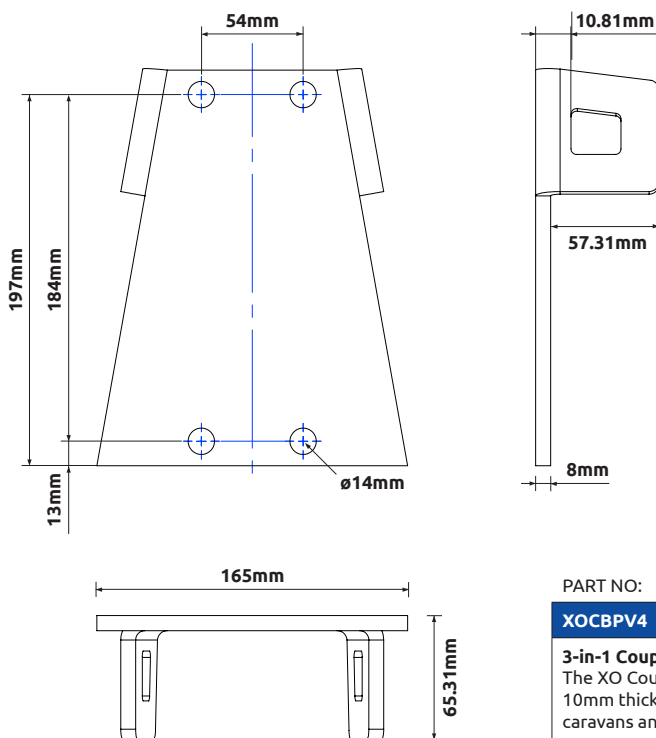
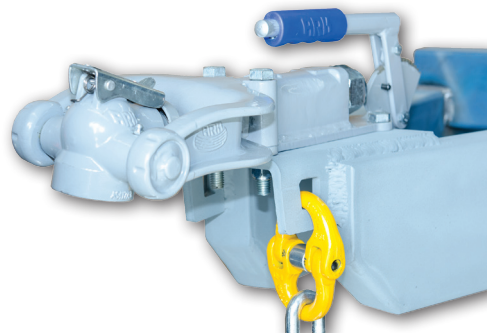

PART NO:	PACK TYPE:
XOCBPV4	BULK
3-in-1 Coupling Base The XO Coupling Base Plate is made of 10mm thick steel and is suitable for caravans and trailers up to 3.5T	

1. Coupling base plate
2. Safety chain attachment points
3. Trailer Recovery points

This product is protected by the following:

- Australian Design Application 201812476 • Australian Innovation Patent Application 2018100552

3IN1

TRAILER COUPLINGS - PARTS & ACCESSORIES

Ark's new low profile brake arm is suitable for use with the XO Series and standard over-ride couplings specifically with trailers being towed by 4WD's with tailgates or opening rear doors. The offset handgrip allowed us to push the profile low and with an overall height from base of the coupling to the top of the handle of only 100mm, makes the Ark low profile brake arm the lowest profile in the industry. Designed in Australia: it suits mechanical disc and drum brake trailers, is manufactured by pressed steel with a comfort grip handle, suits industry standard 4 bolt couplings and is available in various finishes.

PART NO:	FINISH:	PACK TYPE:
MBP50D	DACROMET	BULK
MBP50G	GALVANISED	BULK
MBP50Z	ZINC PLATED	BULK

Low Profile Brake Arm
Brake arm to suit ORC50 over-ride and XO Series Off-road couplings



PART NO:	FINISH:
CG50B	BLISTER

Trailer Coupling Guard
Fits most 50mm couplings

PART NO:	FINISH:	PACK TYPE:
HBR50	PAINTED	BULK
HBR50G	GALVANISED	BULK
HBR50Z	ZINC PLATED	BULK

Hydraulic Bracket Assembly
Suits ORC50 over-ride and XO Series Off-road couplings.
Compatible with 3/4", 7/8" and 1" master cylinder

PART NO:	FINISH:	PACK TYPE:	DRAW BAR MATCH:
BR50G	GALVANISED	BULK	50mm x 75mm & 50mm x 100mm
BR75G	GALVANISED	BULK	75mm x 75mm & 75mm x 100mm
BR100G	GALVANISED	BULK	100mm x 100mm

Brake Arm To Suit Boat Trailers
Suits ORC50 over-ride couplings.

TRAILER COUPLINGS - BASE PLATES & ACCESSORIES

PART NO:	PACK TYPE:
CBP2	BULK

Coupling Base Plate
Suits 2 hole snap couplings

PART NO:	PACK TYPE:
CBP4	BULK

Coupling Base Plate
Suits over-ride & electric couplings with 4 holes.

PART NO:	PACK TYPE:
CBPV23	BULK

Coupling Base Plate - V Shape
2 Hole base plate has now been upgraded to also suit 3 hole couplings. Suits 2 and 3 hole snap couplings

PART NO:	PACK TYPE:
CBPV4	BULK

Coupling Base Plate V-Shape
New V-shape design allows longer welds for larger trailers. Suits 4 hole over-ride & electric couplings.

PART NO:	PACK TYPE:
ADS50	BULK

Coupling Adjuster Bolt and Nut
Suits all 50mm over-ride couplings. ORC50 couplings.

PART NO:	PACK TYPE:
ADS50S	BULK

Coupling Adjuster Bolt and Nut
Suits all 50mm snap couplings. CAS22 & CAS32 range.

PART NO:	PACK TYPE:
CSC50	BULK
CSC050	BULK

Coupling Safety Latch
Suits all 50mm trailer couplings. Available in a heavy duty over-ride option.

PART NO:	PACK TYPE:
RL50	BULK

Coupling Reversing Latch
Suits all 50mm over-ride couplings.

TRAILER COUPLINGS - POLYBLOCK

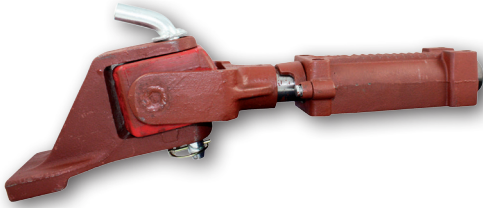

PART NO:	PACK TYPE:
PB700COM	BULK
2000kg Polyblock Coupling Kit Consists of over-ride braked coupling, tow bar adaptor, 19mm locking pin & linch pin	

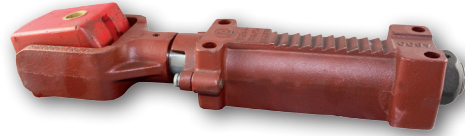

PART NO:	PACK TYPE:
PB700	BULK
2000kg Polyblock Coupling Suits mechanical and hydraulic brake systems.	

PART NO:	PACK TYPE:
PB750COM	BULK
3000kg Polyblock Coupling Kit Consists of non-braked coupling, tow bar adaptor, 19mm locking pin & linch pin	

PART NO:	PACK TYPE:
PB750	BULK
3000kg Polyblock Coupling Suits electric brake systems.	

TRAILER COUPLINGS - POLYBLOCK - ACCESSORIES

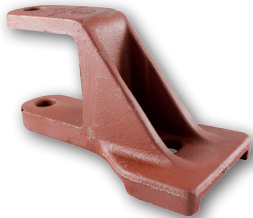

PART NO:	PACK TYPE:
PB701	BULK
Polyblock Tow Bar Adaptor	



PART NO:	PACK TYPE:
BT75	BULK
7/8" x 3" (75mm) Mounting Bolt, Spring Washer and Nut. Suits Part No. PB701 adaptor.	



PART NO:	PACK TYPE:
PB703	BULK
19mm Locking Pin	

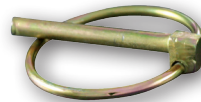

PART NO:	PACK TYPE:
PB704	BULK
Linch Pin	

TRAILER COUPLINGS - RING (75mm)

PART NO:	PACK TYPE:
A790	BULK
2000kg 75mm Ring Coupling With over-ride brake facility.	

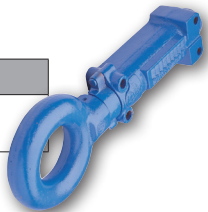

PART NO:	PACK TYPE:
A791	BULK
2250kg 75mm Ring Over-ride Coupling Without brake facility.	

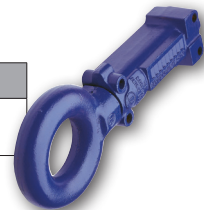

PART NO:	PACK TYPE:
A760	BULK
3000kg 75mm Fixed Ring Coupling	



PART NO:	PACK TYPE:
A795	BULK
75mm Fixed Ring Coupling 3500kg rated road use 6000kg rated agricultural use	



MASTER CYLINDERS & ACCESSORIES

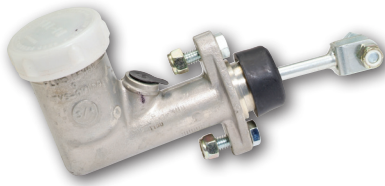

PART NO: PACK TYPE:

MSK34	BULK
MSK34B	BLISTER
3/4" Master Cylinder	

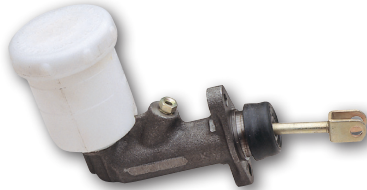

PART NO: PACK TYPE:

MSK78	BULK
7/8" Master Cylinder	

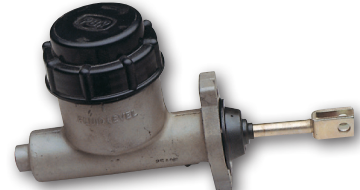

PART NO: PACK TYPE:

MSK1	BULK
1" Master Cylinder	



PART NO: PACK TYPE:

MCC34B	BLISTER
3/4" Master Cylinder Cap	



PART NO: PACK TYPE:

CMB151	BULK
CMB152B	BLISTER - SET OF 2
CMB153B	BLISTER - SET OF 3
Coupling Mounting Bolt High tensile, 1 1/2" x 1/2" with nyloc nuts, zinc plated.	



PART NO: PACK TYPE:

CMB141	BULK
CMB44B	BLISTER - SET OF 4
Coupling Mounting Bolt High tensile, 4" x 1/2", with nyloc nuts, zinc plated.	

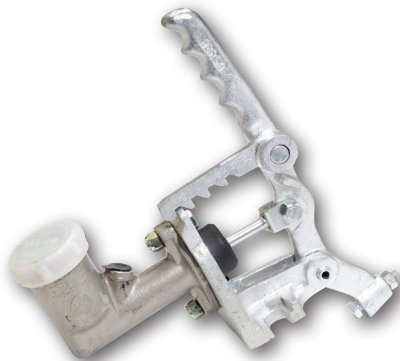

PART NO: PACK TYPE:

HBRM78	BULK
Hydraulic Bracket Assembly Fitted with 7/8" master cylinder.	

PART NO: PACK TYPE:

HBRM1	BULK
Hydraulic Bracket Assembly Fitted with 1" master cylinder.	

PART NO: PACK TYPE:

HBRM34	PAINTED
HBRM34Z	ZINC PLATED
Hydraulic Bracket Assembly Fitted with 3/4" master cylinder.	

BRAKE CALIPERS & ACCESSORIES

PART NO: PACK TYPE:

CH100G	BULK
Marine Hydraulic Brake Caliper	
<ul style="list-style-type: none"> • Designed with a rubber seal to protect the piston against jamming caused by salt or dirt build up • Interchangeable with mechanical brake caliper mounts suits standard mounting plates • Stainless steel bushes, sleeves and piston • Hot dipped galvanised body • Brake pads, mounting bolts and spring washers included. 	

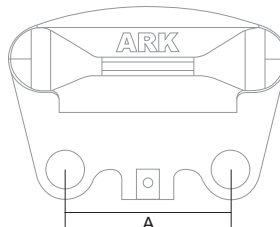
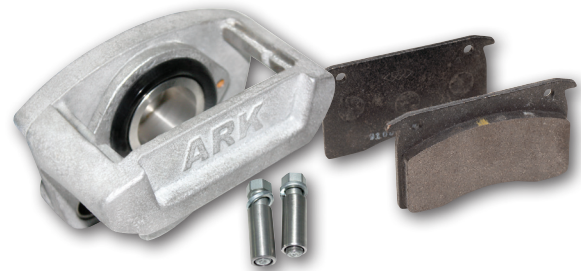

PART NO: "A"
BOLT HOLE SPACINGS

CM100G	90mm
CH100G	90mm

BRAKE CALIPERS & ACCESSORIES

PART NO:	PACK TYPE:
CM100G	BULK
CM100GD	DISPLAY CARTON

Mechanical Brake Caliper
Galvanised body with stainless steel components. Complete with pads and mounting bolts, suits 1/2" and 5/8" disc hubs.



BRAKE CALIPER PARTS

PART NO:	PACK TYPE:
BCS16	BULK

Brake Caliper Spring
Suits mechanical brake caliper



PART NO:	PACK TYPE:
BCA100G	BULK

Brake Caliper Arm
Suits mechanical brake caliper



PART NO:	PACK TYPE:
SSS16612	BULK

Stainless Steel Brake Caliper Slides
Suits mechanical & hydraulic brake caliper.

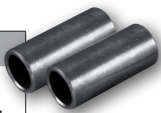

PART NO:	PACK TYPE:
BCB1150	BULK

Brake Caliper Mounting Bolts
Suits mechanical & hydraulic brake caliper.



PART NO:	PACK TYPE:
CH200M-OR	BULK

Spare O-ring
Suits hydraulic brake caliper



PART NO:	PACK TYPE:
BCH100G	BULK

Brake Caliper Hammer
Suits mechanical brake caliper

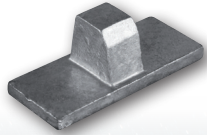

PART NO:	PACK TYPE:
A200G	BULK

Hydraulic 3mm Bleed Screws



HYDRAULIC BRAKE LINE KIT - STAINLESS STEEL

Ark is proud to introduce our new range of stainless steel flexible hydraulic brake lines. Designed with a teflon stainless steel braided main line sheathed for extra protection and all stainless steel fittings; Ark kits are designed to outlast, outperform and install easier and quicker than conventional Bundy tubing.

- **DOESN'T KINK**
- **ABRASION RESISTANT**
- **BETTER PERFORMANCE**
- **EASY INSTALLATION**

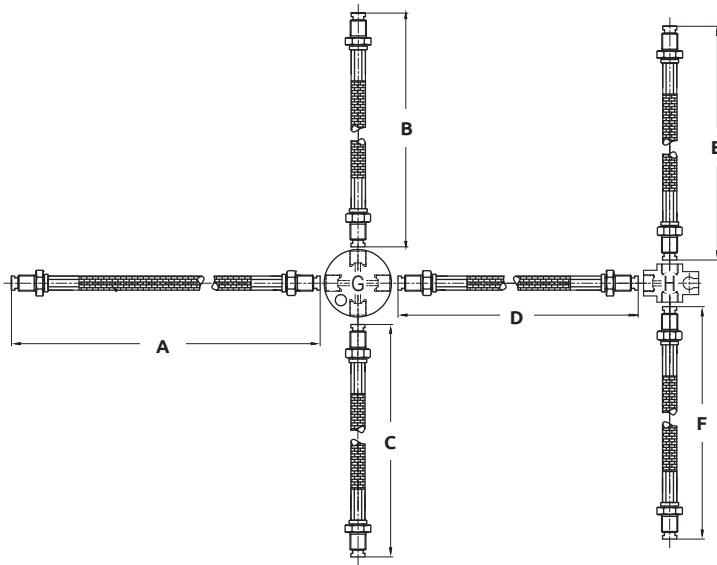

PART NO:	PACK TYPE:
HBK552S	BULK
Suits single axle boat trailers up to 7m (23ft) and large camper/box trailers.	

PART NO:	PACK TYPE:
HBK554S	BULK
Dual axle boat trailers up to 7m (23ft) and car trailers.	

PART NO:	PACK TYPE:
HBK654S	BULK
Dual axle boat trailers up to 8m (26ft)	

PART NO:	"A" (mm)	"B" (mm)	"C" (mm)	"D" (mm)	"E" (mm)	"F" (mm)	"G"	"H"
HBK552S	5500	600	2000	-	-	-	-	3 WAY
HBK554S	5500	600	2000	1320	600	2000	4 WAY	3 WAY
HBK654S	6500	600	2000	1320	600	2000	4 WAY	3 WAY

HYDRAULIC BRAKE FITTING KIT



PART NO:	PACK TYPE:
HBK34	BULK
Hydraulic Brake Fitting Kit	
5.4 metres of zinc Bundy tube with fittings.	

BRAKE ACCESSORIES



PART NO: **CAS10** PACK TYPE: BULK

Brake Cable Adjuster
Stainless steel fittings and galvanised body, with combined pulley and turn-buckle.

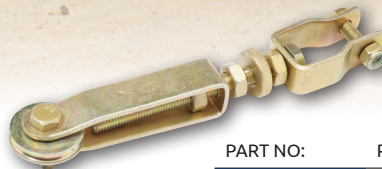

PART NO: **CA10** PACK TYPE: BULK

CA10B PACK TYPE: BLISTER

Brake Cable Adjuster
With combined pulley and turnbuckle, zinc plated.



PART NO: **BCC04G** PACK TYPE: BULK

BCC04B PACK TYPE: BLISTER - PACK OF 4

Brake Cable Clamps
4mm, galvanised finish.



PART NO: **BCC05G** PACK TYPE: BULK

Brake Cable Clamp
5mm, galvanised finish.



PART NO: **BCC4B** PACK TYPE: BLISTER

Brake Cable
4mm x 8 metres, 7x7 galvanised wire cable with 4 clamps to suit.



PART NO: **DP1028** PACK TYPE: BULK

DP1028B PACK TYPE: BLISTER

Disc Pads
Suits brake caliper (1 pair).



PART NO: **BCC4** PACK TYPE: BULK

Brake Cable
4mm, 7x7 galvanised - 500 metre roll.



PART NO: **BCCB4** PACK TYPE: BULK

Brake Sheathed Cable
4mm, 7x7 galvanised with PVC coating - 500 metre roll.

BRAKE CALIPERS - MOUNTING PLATES

Ark's range of caliper mounting plates suits both mechanical and hydraulic brake calipers.

PART NO: FINISH: PACK TYPE:

MP39	BLACK	BULK
MP39G	GALVANISED	BULK
MP39GB	GALVANISED	BLISTER

Brake Caliper Mounting Plate
Centre type, suits 39mm round axle.



PART NO: FINISH: PACK TYPE:

MPO39	BLACK	BULK
--------------	-------	------

Brake Caliper Mounting Plate
Off centre type, suits 39mm round axle.



PART NO: FINISH: PACK TYPE:

MP40	BLACK	BULK
MP40G	GALVANISED	BULK
MP40GB	GALVANISED	BLISTER

Brake Caliper Mounting Plate
Centre type, suits 40mm square axle.



PART NO: FINISH: PACK TYPE:

MPO40	BLACK	BULK
--------------	-------	------

Brake Caliper Mounting Plate
Off centre type, suits 40mm square axle



PART NO: FINISH: PACK TYPE:

MP45	BLACK	BULK
MP45G	GALVANISED	BULK
MP45GB	GALVANISED	BLISTER

Brake Caliper Mounting Plate
Centre type, suits 45mm square axle.



PART NO: FINISH: PACK TYPE:

MPO45	BLACK	BULK
--------------	-------	------

Brake Caliper Mounting Plate
Off centre type, suits 45mm square axle.



PART NO: FINISH: PACK TYPE:

MPL45	BLACK	BULK
--------------	-------	------

Brake Caliper Mounting Plate
Centre type suits Landcruiser 3/8" disc and 45mm square axle.



PART NO: FINISH: PACK TYPE:

MPR45	BLACK	BULK
--------------	-------	------

Brake Caliper Mounting Plate
Centre type, suits 45mm round axle.



HUB DRUM BRAKE PLATES (Hydraulic)

PART NO: PACK TYPE: SUITS MOUNTING PLATE:

MPR40S	BULK	40mm Square axle
MPR40R	BULK	40mm Round axle
MPR45S	BULK	45mm Square axle
MPS45R	BULK	45mm Round axle

Compatibility
Suits hydraulic drum brakes

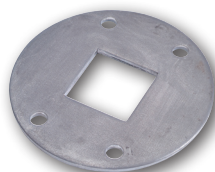

MPR40S
MPR45S



MPR40R
MPR45R

HUB DRUM BRAKE PLATES (Mechanical/Electric)

PART NO: PACK TYPE: SUITS MOUNTING PLATE:

MPS40S	BULK	40mm Square axle
MPS40R	BULK	40mm Round axle
MPS45S	BULK	45mm Square axle
MPS45R	BULK	45mm Round axle/Parallel axle
MPR50S	BULK	50mm Square axle

Compatibility
Suits mechanical and electric drum brakes

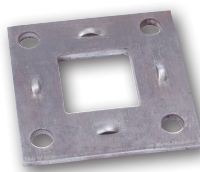

MPS40S
MPS45S

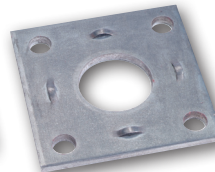

MPS40R
MPS45R

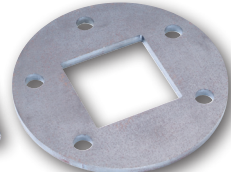

MPR50S

TRAILER BRAKE MAXIMUM LOAD TABLE

Trailer Brake Recommended Maximum Load Table:

1. All loadings based on GTM of trailer.
2. Consideration must be given to the vehicle tow rating, road surface conditions, trailer tyre size and condition, trailer rim size and weather conditions.

Drum Brakes

Part No.	Description	Method of Operation	Recommended Maximum Load on 13"/14" Wheels	Recommended Maximum Load on 15"/16" Wheel
EBP10R	10" single backing plate	Electric	1600kg per axle	1400kg per axle
EBP10L	10" single backing plate	Electric	1600kg per axle	1400kg per axle
EBP12R	12" single backing plate	Electric	n/a	2500kg per axle
EBP12L	12" single backing plate	Electric	n/a	2500kg per axle
MBP90R	9" single backing plate	Mechanical	1200 kg per axle	1000 kg per axle
MBP90L	9" single backing plate	Mechanical	1200 kg per axle	1000 kg per axle
HBP90R	9" single backing plate	Hydraulic	1450kg per axle	1200kg per axle
HBP90L	9" single backing plate	Hydraulic	1450kg per axle	1200kg per axle

Part numbers for Hubs Drums that are covered by this table

12"	10"	9"
HD12X2LF	HD10X2FD	HD9X134FD
	HD10X2FH	HD9X134FH
	HD10X2HQ	HD9X134HQ
	HD10X2HT	HD9X134HT
	HD10X25LF	HD9X1345LT
	HD10X2LF	HD9X134LF
	HD10X2LH	HD9X134LH

Tyre sizes covered by this table

13"	14"	15"	16"
175/R13	185/R14	205/R15	205/R16
		195/R15	195/R16
			7.5/R16

Disc Brakes

Hydraulic with 260mm Disc Hub

Part No.	Description	Method of Operation	Recommended Maximum Load on 13"/14" Wheels	Recommended Maximum Load on 15"/16" Wheels
CH100G	Single Caliper	Hydraulic	2000kg per axle	2000kg per axle

Mechanical with 260mm Disc Hub

Part No.	Description	Method of Operation	Recommended Maximum Load on 13"/14" Wheels	Recommended Maximum Load on 15"/16" Wheels
CM100G	Single Caliper	Forward Pull	2000kg per axle	2000kg per axle

Part numbers for Disc Hubs that are covered by this table

PLAIN	GALVANISED	VELOX
DH12HQ/HQF	DH12HQD	VDR12HTG
DH12HT/HTF	DH12HQFG	
DH12FH	DH12HTG	
DH12FD	DH12HTFG	
DH12CD/CDF	DH12FHG	
DH585LF	DH12FDG	
DH58LF	DH58LFG	

Tyre sizes covered by this table

13"	14"	15"	16"
175/R13	185/R14	205/R15	205/R16
		195/R15	195/R16
			7.5/R16

DRUM BRAKES & ACCESSORIES (ELECTRIC)

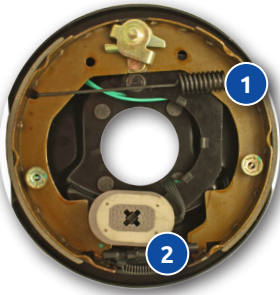

PART NO: PACK TYPE:

EBP10R	BULK
10" Electric Backing Plate Right hand side.	

PART NO: PACK TYPE:

EBP10L	BULK
10" Electric Backing Plate Left hand side.	

PART NO: PACK TYPE:

HDBS10	BULK
Brake Shoes To suit 10" electric backing plate. Set of 2.	

PART NO: PACK TYPE:

EBP12R	BULK
12" Electric Backing Plate Right hand side.	

PART NO: PACK TYPE:

EBP12L	BULK
12" Electric Backing Plate Left hand side.	

PART NO: PACK TYPE:

EBPMAGB	BLISTER
Magnet To suit 10" electrical backing plate.	

DRUM BRAKES & ACCESSORIES (HYDRAULIC)

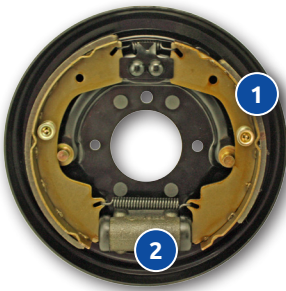

PART NO: PACK TYPE:

HBP90R	BULK
9" Hydraulic Backing Plate Right hand side.	

PART NO: PACK TYPE:

HDBS9H	BULK
Brake Shoes To suit 9" hydraulic backing plate. Set of 2.	

PART NO: PACK TYPE:

HBP90L	BULK
9" Hydraulic Backing Plate Left hand side.	

PART NO: PACK TYPE:

HBC90	BULK
Replacement Brake Cylinder	

DRUM BRAKES & ACCESSORIES (MECHANICAL)

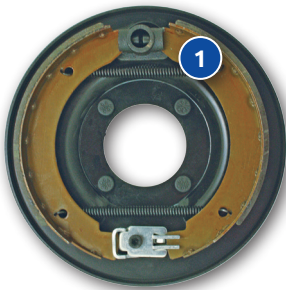

PART NO: PACK TYPE:

MBP90R	BULK
9" Mechanical Backing Plate Right hand side.	

PART NO: PACK TYPE:

MBP90L	BULK
9" Mechanical Backing Plate Left hand side.	

PART NO: PACK TYPE:

HDBS9	BULK
Brake Shoes To suit 9" mechanical backing plate. Set of 2.	

DISC BRAKE KIT

STUD PATTERN	BEARING TYPE	SINGLE AXLE CAPACITY	BRAKE LOAD PER AXLE 13" & 14" WHEELS	BRAKE LOAD PER AXLE 15" / 16" WHEELS (kg)	SUIT AXLE (mm)	FINISH:	PART NO:
FORD 5 x 114.3mm	FORD	1500	1600	1400	45	PLAIN STEEL	EBK45FD
	HOLDEN	1000	1600	1400	40	PLAIN STEEL	EBK40FH
HQ HOLDEN 5 x 120.65mm	HOLDEN	1000	1600	1400	40	PLAIN STEEL	EBK40HQ
HT HOLDEN 5 x 107.95mm	HOLDEN	1000	1600	1400	40	PLAIN STEEL	EBK40HT
LANDCRUISER 6 x 139.7mm	FORD	1500	1600	1400	45	PLAIN STEEL	EBK45LF
	HOLDEN	1000	1600	1400	40	PLAIN STEEL	EBK40LH

10" Electric Drum Brake Kit

Complete kit for retro fitting Electric Drum Brakes to a single axle on your trailer. Kit comprises: 3.5T electric coupling, coupling base plate, coupling mounting bolts, brake cable adjuster, brake cable clamps, 10" electric backing plates, mounting plates and 10" hub drums.

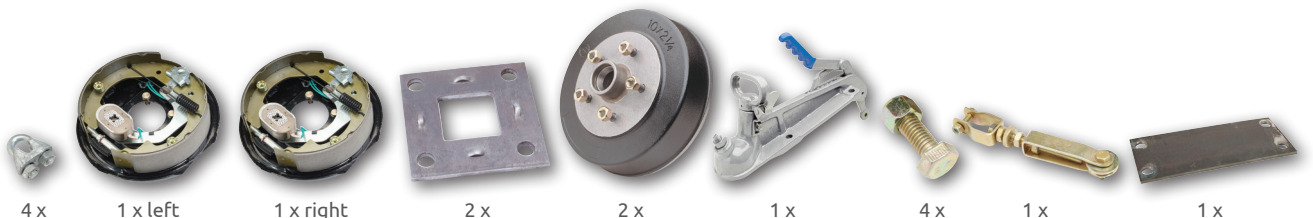

DISC BRAKE KIT (MECHANICAL)

STUD PATTERN	BEARING TYPE	SINGLE AXLE CAPACITY	BRAKE LOAD PER AXLE 13" & 14" WHEELS	BRAKE LOAD PER AXLE 15" / 16" WHEELS (kg)	SUIT AXLE (mm)	FINISH:	PART NO:
COMMODORE 5 x 120mm	FORD	1500	2000	2000	45	PLAIN STEEL	DBK45CDF
	FORD	1500	2000	2000	45	GALVANISED	DBK45CDFG
	HOLDEN	1000	2000	2000	40	PLAIN STEEL	DBK40CD
FORD 5 x 114.3mm	FORD	1500	2000	2000	45	PLAIN STEEL	DBK45FD
	FORD	1500	2000	2000	45	GALVANISED	DBK45FDG
	HOLDEN	1000	2000	2000	40	PLAIN STEEL	DBK40FH
	HOLDEN	1000	2000	2000	40	GALVANISED	DBK40FHG
HQ HOLDEN 5 x 120.65mm	FORD	1500	2000	2000	45	PLAIN STEEL	DBK45HQF
	FORD	1500	2000	2000	45	GALVANISED	DBK45HQFG
	HOLDEN	1000	2000	2000	40	PLAIN STEEL	DBK40HQ
	HOLDEN	1000	2000	2000	40	GALVANISED	DBK40HQG
HT HOLDEN 5 x 107.95mm	FORD	1500	2000	2000	45	PLAIN STEEL	DBK45HTF
	FORD	1500	2000	2000	45	GALVANISED	DBK45HTFG
	HOLDEN	1000	2000	2000	40	PLAIN STEEL	DBK40HT
	HOLDEN	1000	2000	2000	40	GALVANISED	DBK40HTG
HT VELOX 5 X 107.95mm	HOLDEN	1000	2000	2000	40	GALVANISED	DBK40VHTG
LANDCRUISER 6 x 139.7mm	FORD	1500	2000	2000	45	PLAIN STEEL	DBK45LF
	FORD	1500	2000	2000	45	GALVANISED	DBK45LFG
LANDCRUISER 5 x 150mm	FORD	1500	2000	2000	45	PLAIN STEEL	DBK455LF

Mechanical Disc Brake Kit

Complete kit for retro fitting Mechanical Disc Brakes to a single axle on your trailer. Kit comprises: 2T over-ride coupling, coupling base plate, coupling mounting bolts, mechanical brake arm, brake cable adjuster, brake cable clamps, mechanical brake calipers, mounting plates and disc rotors.

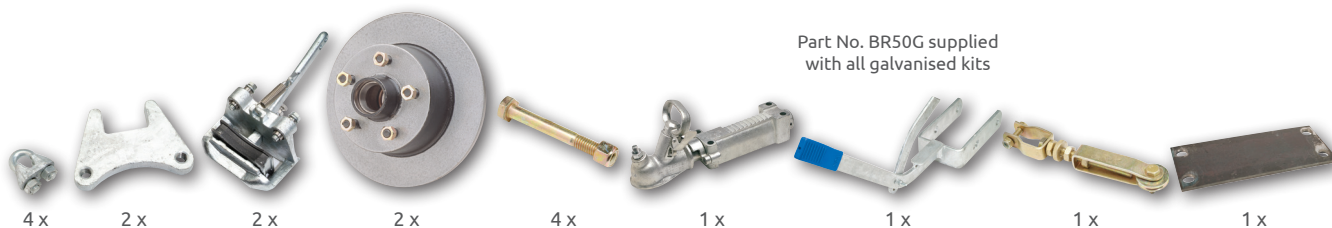

DRUM BRAKE KIT (HYDRAULIC)

STUD PATTERN	BEARING TYPE	SINGLE AXLE CAPACITY	BRAKE LOAD PER AXLE 13" & 14" WHEELS	BRAKE LOAD PER AXLE 15" / 16" WHEELS (kg)	SUIT AXLE (mm)	FINISH:	PART NO:
FORD 5 x 114.3mm	FORD	1500	1450	1200	45	PLAIN STEEL	HBK45FD
	HOLDEN	1000	1450	1200	40	PLAIN STEEL	HBK40FH
HQ HOLDEN 5 x 120.65mm	HOLDEN	1000	1450	1200	40	PLAIN STEEL	HBK40HQ
HT HOLDEN 5 x 107.95mm	HOLDEN	1000	1450	1200	40	PLAIN STEEL	HBK40HT
LANDCRUISER 6 x 139.7mm	FORD	1500	1450	1200	45	PLAIN STEEL	HBK45LF
	HOLDEN	1000	1450	1200	40	PLAIN STEEL	HBK40LH

9" Hydraulic Drum Brake Kit

Complete kit for retro fitting Hydraulic Drum Brakes to a single axle on your trailer. Kit comprises: 2T over-ride coupling, coupling base plate, coupling mounting bolts, hydraulic brake arm, 3/4" master cylinder, hydraulic brake lines, 9" hydraulic backing plates, mounting plates and 9" hub drums.

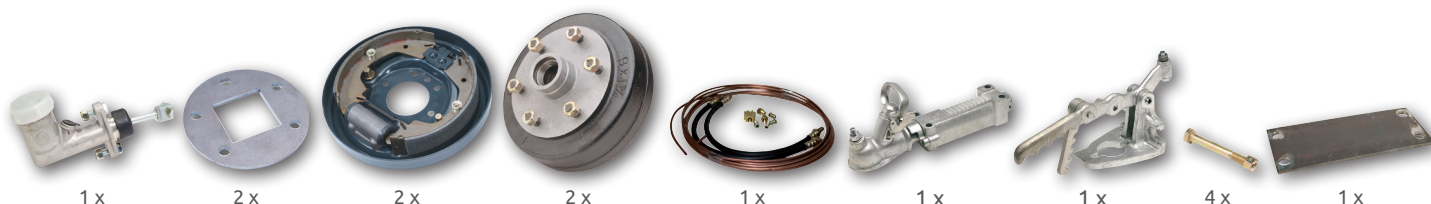

DRUM BRAKE KIT (MECHANICAL)

STUD PATTERN	BEARING TYPE	SINGLE AXLE CAPACITY	BRAKE LOAD PER AXLE 13" & 14" WHEELS	BRAKE LOAD PER AXLE 15" / 16" WHEELS (kg)	SUIT AXLE (mm)	FINISH:	PART NO:
FORD 5 x 114.3mm	FORD	1500	1200	1000	45	PLAIN STEEL	MBK45FD
	HOLDEN	1000	1200	1000	40	PLAIN STEEL	MBK40FH
HQ HOLDEN 5 x 120.65mm	HOLDEN	1000	1200	1000	40	PLAIN STEEL	MBK40HQ
HT HOLDEN 5 x 107.95mm	HOLDEN	1000	1200	1000	40	PLAIN STEEL	MBK40HT
LANDCRUISER 6 x 139.7mm	FORD	1500	1200	1000	45	PLAIN STEEL	MBK45LF
	HOLDEN	1000	1200	1000	40	PLAIN STEEL	MBK40LH

9" Mechanical Drum Brake Kit

Complete kit for retro fitting Mechanical Drum Brakes to a single axle on your trailer. Kit comprises: 2T over-ride coupling, coupling base plate, coupling mounting bolts, mechanical brake arm, brake cable adjuster, brake cable clamps, 9" mechanical backing plates, mounting plates and 9" hub drums.

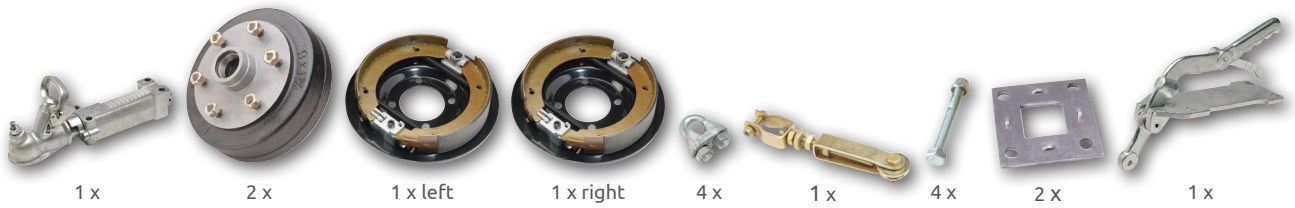

MOUNTING PLATE - DACROMET FINISH

Ark's cast mounting plates are suitable for use with the ventilated disc rotors and finished in a long lasting dacromet coating. Available in 10" and 12" sizes, the mounting plates are direct replacement components for trailers imported from the USA



PART NO.	PACK TYPE:	HUB TYPE:
MP1050	BULK	10" VENTILATED
MP1250	BULK	12" VENTILATED

REPLACEMENT CALIPER COMPONENTS



PART NO:	PACK TYPE:
CH123RK	BULK

CH123D Hydraulic Caliper Rebuild Kit
 Consists of
 • replacement stainless steel piston
 • rubber dust boot
 • rubber piston seal
 • rubber sleeve bushings
 • caliper slider bolts
 Set suits single caliper



PART NO:	PACK TYPE:
CH123DP	BULK

Brake Pads
 Suits hydraulic caliper - Set of 2



PART NO:	PACK TYPE:
CH123BN	BULK

Brass Bleeder Nut
 Suits hydraulic caliper Part No. CH123D

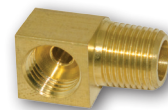

PART NO:	PACK TYPE:
CH123HA	BULK

Brass 90° Adaptor
 Suits hydraulic caliper Part No. CH123D

TRAILER HUBS - VENTILATED DISC ROTORS - DACROMET FINISH

Arks new range of ventilated disc rotors offer better braking performance and accelerate heat transfer from the rotor to the surrounding air. Available in 10" and 12" sizes, the ventilated disc rotors are direct replacements hub for trailers imported from the USA



STUD PATTERN	BEARING TYPE	STUD SIZE	STUD DISTANCE (mm)	HUB SIZE (mm)	SUIT AXLE (mm)	CARTON TYPE:	PART NO:	GREASED PART NO:
FORD 5 x 114.3mm	LB68149 L44649	1/2"	67.18	254 (10")	US STYLE	PLAIN	VD103FD	N/A
LANDCRUISER 6 x 139.7mm	15123 25580	1/2"	69.85	305 (12")	DEXTER 50	PLAIN	VD123LD	N/A

HYDRAULIC CALIPER - DACROMET FINISH

Ark's new hydraulic caliper is designed for specific use with the new range of ventilated disc rotors. Suitable for both 10" and 12" mounting plates, the hydraulic caliper is a direct replacement part for trailers imported from the USA

PART NO: PACK TYPE:

CH123D	BULK
Marine Hydraulic Brake Caliper	
<ul style="list-style-type: none"> • Designed with a rubber seal to protect the ingress of water and dust to the piston • Interchangeable with 10" & 12" rotors • Stainless steel bushes, sleeve & piston • Dacromet finished body • Brake pads and mounting bolts included 	

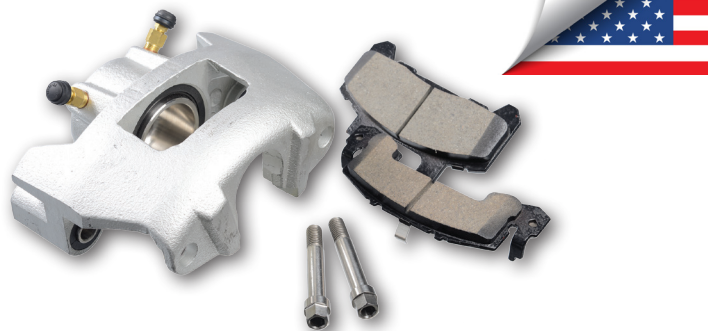

REPLACEMENT BEARING & SEALS

PART NO.	PACK TYPE:	BEARING TYPE:	ORIGIN:	HUB TYPE:
VD10LB	BULK	LB68149	CHINESE	10" VENTILATED
VD10SB	BULK	L44649	CHINESE	10" VENTILATED
VD12LB	BULK	25580	CHINESE	12" VENTILATED
VD12LJB	BULK	25580	JAPANESE	12" VENTILATED
VD12SB	BULK	15123	CHINESE	12" VENTILATED
VD12SJB	BULK	15123	JAPANESE	12" VENTILATED
VD10S35	BULK	SEAL	CHINESE	10" VENTILATED
VD12S48	BULK	SEAL	CHINESE	12" VENTILATED



WHEEL HUBS - Technical Information

Hub setup

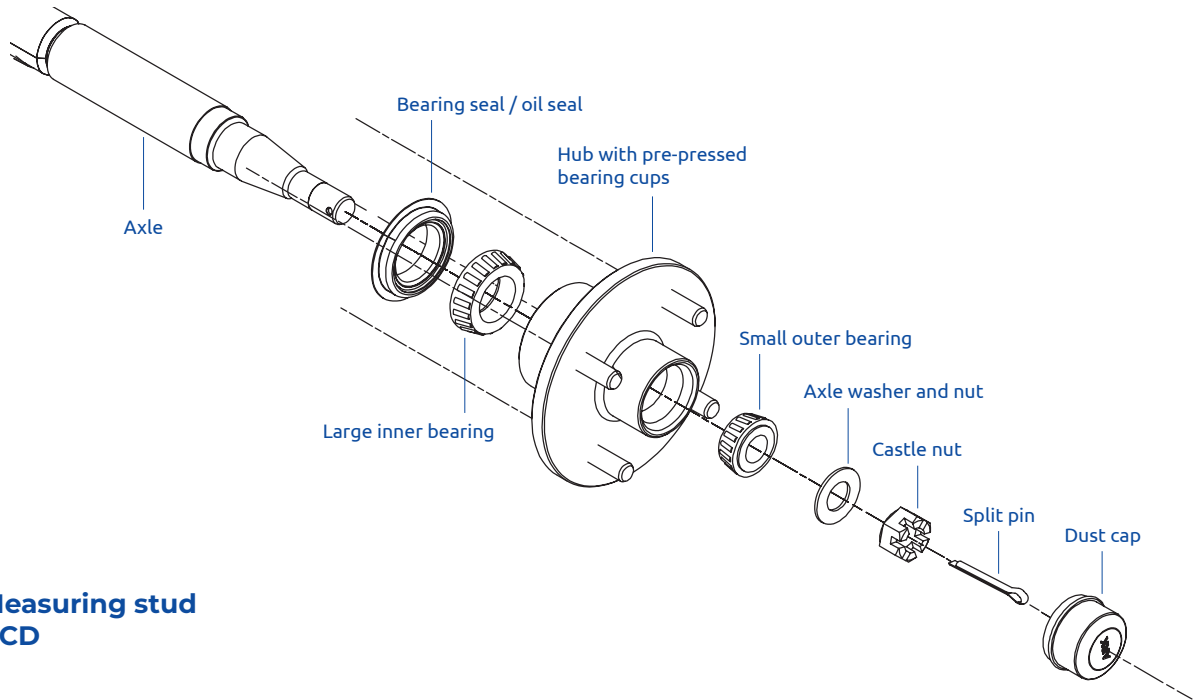

Measuring stud PCD

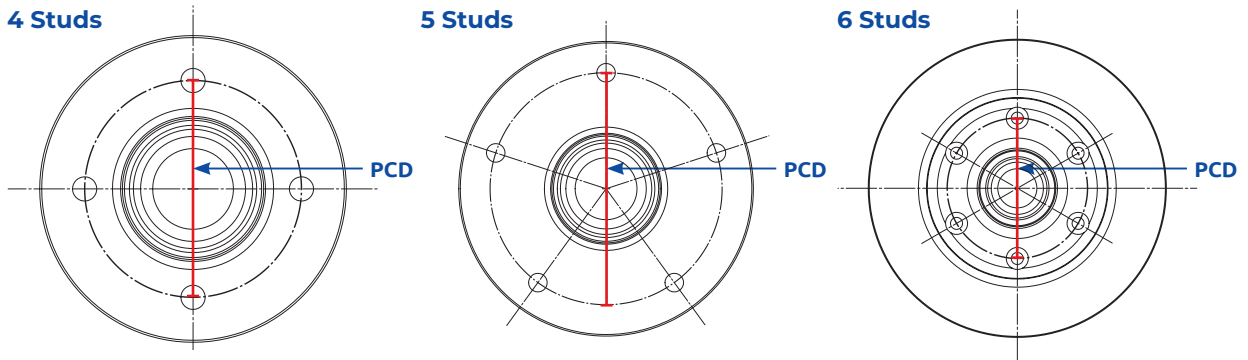

TRAILER HUBS - STUDED BLANKS, NO BEARINGS OR CONES - Plain Finish

For those that like to press in their own bearing types or prefer to run Japanese bearings as a standard, Ark supply a range of trailer hub blanks specific for this purpose.

These hubs are supplied with pressed studs, stud nuts and dust cap only, bearings and seals of your choice need to be ordered separately.

TRAILER HUBS - NON-BRAKED



STUD PATTERN	STUD SIZE	STUD DISTANCE (mm)	HUB SIZE (mm)	CARTON TYPE:	PART NO:
COMMODORE 5 x 120mm	7/16"	70.53	150 (6")	PLAIN	CD150SN
FORD 5 x 114.3mm	1/2"	67.18	150 (6")	PLAIN	FD150SN
LANDCRUISER 6 x 139.7mm	1/2"	69.85	190 (7 1/2")	PLAIN	LF190SN

TRAILER HUBS DRUMS 10"



STUD PATTERN	STUD SIZE	STUD DISTANCE (mm)	HUB SIZE (mm)	CARTON TYPE:	PART NO:
FORD 5 x 114.3mm	1/2"	67.18	254 (10")	PLAIN	HD10X2FDSN
LANDCRUISER 6 x 139.7mm	1/2"	69.85	254 (10")	PLAIN	HD10X2LFSN

TRAILER HUBS - NON-BRAKED - Plain Finish

Non-brake trailer hubs complete with bearings, dust cap, seal, fitted with studs and nuts. Most hubs now available pre-greased with extreme pressure lithium complex grease suitable for both standard and marine operation.

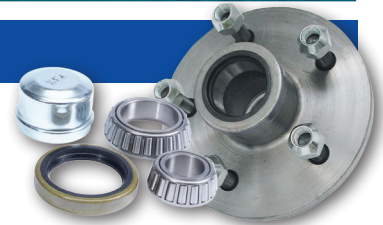

STUD PATTERN	BEARING TYPE	STUD SIZE	STUD DISTANCE (mm)	HUB SIZE (mm)	SUIT AXLE (mm)	CARTON TYPE:	PART NO:	GREASED PART NO:
COMMODORE 5 x 120mm	HOLDEN	7/16"	70.53	150 (6")	39 - 40	PLAIN	CD150	CD150L
	FORD	7/16"	70.53	150 (6")	45	PLAIN	CDF150	CDF150L
	HOLDEN	1/2"	70.53	150 (6")	39 - 40	PLAIN	CD15012	N/A
FORD 5 x 114.3mm	FORD	1/2"	67.18	150 (6")	45	PLAIN	FD150	FD150L
	HOLDEN	1/2"	67.18	150 (6")	39 - 40	PLAIN	FH150	FH150L
	HOLDEN	1/2"	67.18	150 (6")	39 - 40	DISPLAY	FH150D	N/A
GEMINI/BMW 4 x 100mm	HOLDEN	7/16"	70.71	150 (6")	39 - 40	PLAIN	GH150	GH150L
HQ HOLDEN 5 x 120.65mm	HOLDEN	7/16"	70.91	150 (6")	39 - 40	PLAIN	HQ150	HQ150L
	HOLDEN	7/16"	70.91	150 (6")	39 - 40	DISPLAY	HQ150D	N/A
	FORD	7/16"	70.91	150 (6")	45	PLAIN	HQF150	HQF150L
HT HOLDEN 5 x 107.95mm	HOLDEN	7/16"	63.95	140 (5 1/2")	39 - 40	PLAIN	HT140	HT140L
	HOLDEN	7/16"	63.95	150 (6")	39 - 40	PLAIN	HT150	HT150L
	HOLDEN	7/16"	63.95	150 (6")	39 - 40	DISPLAY	HT150D	N/A
	FORD	7/16"	63.95	150 (6")	45	PLAIN	HTF150	HTF150L
LANDCRUISER 6 x 139.7mm	FORD	1/2"	69.85	190 (7 1/2")	45	PLAIN	LF190	LF190L
	FORD	1/2"	69.85	190 (7 1/2")	45	DISPLAY	LF190D	N/A
	HOLDEN	1/2"	69.85	190 (7 1/2")	39 - 40	PLAIN	LH190	LH190L
	HOLDEN	1/2"	69.85	190 (7 1/2")	39 - 40	DISPLAY	LH190D	N/A
	15123 / 25580	1/2"	69.85	190 (7 1/2")	50	PLAIN	N/A	LD190
LANDCRUISER 5 x 150mm	FORD	9/16"	88.2	190 (7 1/2")	45	PLAIN	LF1905	LF1905L
MINI 4 x 101.6mm	HOLDEN	7/16"	71.8	140 (5 1/2")	39 - 40	PLAIN	MH140	MH140L
SUBARU 5 x 100mm	HOLDEN	7/16"	58.77	150 (6")	39 - 40	PLAIN	SH150	N/A
TOYOTA 4 x 114.3mm	HOLDEN	7/16"	80.8	150 (6")	39-40	PLAIN	TH150	TH150L

TRAILER HUBS - NON-BRAKED - Galvanised Finish

Non-brake trailer hubs complete with bearings, dust cap, marine seal, fitted with studs and nuts. Most hubs now available pre-greased with extreme pressure lithium complex grease suitable for both standard and marine operation.



STUD PATTERN	BEARING TYPE	STUD SIZE	STUD DISTANCE (mm)	HUB SIZE (mm)	SUIT AXLE (mm)	CARTON TYPE:	PART NO:	GREASED PART NO:
COMMODORE 5 x 120mm	HOLDEN	7/16"	70.53	150 (6")	39 - 40	PLAIN	CD150G	CD150LG
	FORD	7/16"	70.53	150 (6")	45	PLAIN	CDF150G	CDF150LG
FORD 5 x 114.3mm	FORD	1/2"	67.18	150 (6")	45	PLAIN	FD150G	FD150LG
	HOLDEN	1/2"	67.18	150 (6")	39 - 40	PLAIN	FH150G	FH150LG
	HOLDEN	1/2"	67.18	150 (6")	39 - 40	DISPLAY	FH150GD	N/A
GEMINI/BMW 4 x 100mm	HOLDEN	7/16"	70.71	150 (6")	39 - 40	PLAIN	GH150G	GH150LG
HQ HOLDEN 5 x 120.65mm	HOLDEN	7/16"	70.91	150 (6")	39 - 40	PLAIN	HQ150G	HQ150LG
	HOLDEN	7/16"	70.91	150 (6")	39 - 40	DISPLAY	HQ150GD	N/A
HT HOLDEN 5 x 107.95mm	HOLDEN	7/16"	63.95	140 (5 1/2")	39 - 40	PLAIN	HT140G	HT140LG
	HOLDEN	7/16"	64.95	141 (5 1/2")	39 - 41	DISPLAY	HT140GD	N/A
	HOLDEN	7/16"	63.95	150 (6")	39 - 40	PLAIN	HT150G	HT150LG
	HOLDEN	7/16"	63.95	150 (6")	39 - 40	DISPLAY	HT150GD	N/A
FORD	7/16"	63.95	150 (6")	45	PLAIN	HTF150G	HTF150LG	
LANDCRUISER 6 x 139.7mm	FORD	1/2"	69.85	190 (7 1/2")	45	PLAIN	LF190G	LF190LG
MINI 4 x 101.6mm	HOLDEN	7/16"	71.8	140 (5 1/2")	39 - 40	PLAIN	MH140G	MH140LG
TOYOTA 4 x 114.3mm	HOLDEN	7/16"	80.8	150 (6")	39 - 40	PLAIN	TH150G	N/A
	HOLDEN	7/16"	81.8	151 (6")	39 - 41	PLAIN	TH150GD	N/A

TRAILER DISC BRAKE HUBS - Plain Finish

Trailer disc brake hubs complete with bearings, dust cap, seal, fitted with studs and nuts. Most hubs now available pre-greased with extreme pressure lithium complex grease suitable for both standard and marine operation.



STUD PATTERN	BEARING TYPE	STUD SIZE	STUD DISTANCE (mm)	HUB SIZE (mm)	SUIT AXLE (mm)	CARTON TYPE:	PART NO:	GREASED PART NO:
COMMODORE 5 x 120mm	HOLDEN	7/16"	70.53	260 (10")	39 - 40	PLAIN	DH12CD	N/A
	FORD	7/16"	70.53	260 (10")	45	PLAIN	DH12CDF	N/A
FORD 5 x 114.3mm	FORD	1/2"	67.18	260 (10")	45	PLAIN	DH12FD	DH12FDL
	HOLDEN	1/2"	67.18	260 (10")	39 - 40	PLAIN	DH12FH	DH12FHL
HQ HOLDEN 5 x 120.65mm	HOLDEN	7/16"	70.91	260 (10")	39 - 40	PLAIN	DH12HQ	DH12HQL
	FORD	7/16"	70.53	260 (10")	45	PLAIN	DH12HQF	DH12HQFL
HT HOLDEN 5 x 107.95mm	HOLDEN	7/16"	63.95	260 (10")	39 - 40	PLAIN	DH12HT	N/A
	FORD	7/16"	63.95	260 (10")	45	PLAIN	DH12HTF	DH12HTFL
LANDCRUISER 6 x 139.7mm	FORD	1/2"	68.95	297 (11 ³ / ₄ ")	45	PLAIN	DH58LF	N/A
LANDCRUISER 5 x 150mm	FORD	9/16"	88.2	297 (11 ³ / ₄ ")	45	PLAIN	DH585LF	N/A

TRAILER DISC BRAKE HUBS - Galvanised Finish

Trailer disc brake hubs complete with bearings, dust cap, marine seal, fitted with studs and nuts. Most hubs now available pre-greased with extreme pressure lithium complex grease suitable for both standard and marine operation.



STUD PATTERN	BEARING TYPE	STUD SIZE	STUD DISTANCE (mm)	HUB SIZE (mm)	SUIT AXLE (mm)	CARTON TYPE:	PART NO:	GREASED PART NO:
COMMODORE 5 x 120mm	HOLDEN	7/16"	70.53	260 (10")	39 - 40	PLAIN	DH12CDG	N/A
	FORD	7/16"	70.53	260 (10")	45	PLAIN	DH12CDFG	N/A
FORD 5 x 114.3mm	FORD	1/2"	67.18	260 (10")	45	PLAIN	DH12FDG	DH12FDLG
	HOLDEN	1/2"	67.18	260 (10")	39 - 40	PLAIN	DH12FHG	DH12FHLG
HQ HOLDEN 5 x 120.65mm	HOLDEN	7/16"	70.91	260 (10")	39 - 40	PLAIN	DH12HQG	DH12HQLG
	FORD	7/16"	70.53	260 (10")	45	PLAIN	DH12HQFG	DH12HQFLG
HT HOLDEN 5 x 107.95mm	HOLDEN	7/16"	63.95	260 (10")	39 - 40	PLAIN	DH12HTG	DH12HTLG
	FORD	7/16"	63.95	260 (10")	45	PLAIN	DH12HTFG	DH12HTFLG
LANDCRUISER 6 x 139.7mm	FORD	1/2"	69.85	297 (11 ³ / ₄ ")	45	PLAIN	DH58LFG	N/A

TRAILER DISC BRAKE HUB - VELOX - Galvanised Finish

Trailer velox disc brake hubs complete with bearings, dust cap, marine seal, fitted with studs and nuts.

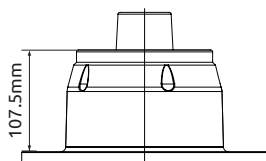

STUD PATTERN	BEARING TYPE	STUD SIZE	STUD DISTANCE (mm)	HUB SIZE (mm)	SUIT AXLE (mm)	CARTON TYPE:	PART NO:	GREASED PART NO:
HT HOLDEN 5 x 107.95mm	HOLDEN	7/16"	63.95	260 (10")	39 - 40	PLAIN	VDR12HTG	N/A

HUB DRUMS 9" - Plain Finish

Trailer hub drum complete with bearings, dust cap, seal, fitted with studs and nuts.



STUD PATTERN	BEARING TYPE	STUD SIZE	STUD DISTANCE (mm)	HUB SIZE (mm)	SUIT AXLE (mm)	CARTON TYPE:	PART NO:	GREASED PART NO:
FORD 5 x 114.3mm	FORD	1/2"	67.18	254 (10")	45	PLAIN	HD9X134FD	N/A
	HOLDEN	1/2"	67.18	254 (10")	39 - 40	PLAIN	HD9X134FH	N/A
HQ HOLDEN 5 x 120.65mm	HOLDEN	7/16"	70.91	254 (10")	39 - 40	PLAIN	HD9X134HQ	N/A
HT HOLDEN 5 x 107.95mm	HOLDEN	7/16"	63.95	254 (10")	39 - 40	PLAIN	HD9X134HT	N/A
LANDCRUISER 6 x 139.7mm	FORD	1/2"	69.85	254 (10")	45	PLAIN	HD9X134LF	N/A
	HOLDEN	1/2"	69.85	254 (10")	39 - 40	PLAIN	HD9X134LH	N/A
LANDCRUISER 5 x 150mm	FORD	9/16"	88.2	254 (10")	45	PLAIN	HD9X134SLF	N/A

HUB DRUMS 10" - Plain Finish (Parallel Bearings)

STUD PATTERN	BEARING TYPE	STUD SIZE	STUD DISTANCE (mm)	HUB SIZE (mm)	SUIT AXLE (mm)	CARTON TYPE:	PART NO:	GREASED PART NO:
FORD 5 x 114.3mm	L68149/10 (FBL35)	1/2"	67.18	254 (10")	45 - 50 PARA	PLAIN	HD10X2FDP	N/A
LANDCRUISER 6 x 139.7mm	L68149/10 (FBL35)	1/2"	69.85	254 (10")	45 - 50 PARA	PLAIN	HD10X2LFP	N/A
LANDCRUISER 5 x 150mm	L68149/10 (FBL35)	9/16"	88.2	254 (10")	45 - 50 PARA	PLAIN	HD10X2SLFP	N/A

HUB DRUMS 10" - Plain Finish (Tapered Bearings)

Trailer hub drum complete with bearings, dust cap, seal, fitted with studs and nuts.

STUD PATTERN	BEARING TYPE	STUD SIZE	STUD DISTANCE (mm)	HUB SIZE (mm)	SUIT AXLE (mm)	CARTON TYPE:	PART NO:	GREASED PART NO:
FORD 5 x 114.3mm	FORD	1/2"	67.18	254 (10")	45	PLAIN	HD10X2FD	HD10X2FDL
	HOLDEN	1/2"	67.18	254 (10")	39 - 40	PLAIN	HD10X2FH	N/A
HQ HOLDEN 5 x 120.65mm	HOLDEN	7/16"	70.91	254 (10")	39 - 40	PLAIN	HD10X2HQ	N/A
HT HOLDEN 5 x 107.95mm	HOLDEN	7/16"	63.95	254 (10")	39 - 40	PLAIN	HD10X2HT	N/A
LANDCRUISER 6 x 139.7mm	FORD	1/2"	69.85	254 (10")	45	PLAIN	HD10X2LF	N/A
	HOLDEN	1/2"	69.85	254 (10")	39 - 40	PLAIN	HD10X2LH	N/A
LANDCRUISER 5 x 150mm	FORD	9/16"	88.2	254 (10")	45	PLAIN	HD10X2SLF	N/A

HUB DRUMS 12" - Plain Finish

Trailer hub drum complete with bearings, dust cap, seal, fitted with studs and nuts.

STUD PATTERN	BEARING TYPE	STUD SIZE	STUD DISTANCE (mm)	HUB SIZE (mm)	SUIT AXLE (mm)	CARTON TYPE:	PART NO:	GREASED PART NO:
LANDCRUISER 6 x 139.7mm	4T - 15123/15241 4T - 30210	1/2"	69.85	305 (12")	50	PLAIN	HD12X2LF	N/A
	151234T 25580	1/2"	69.85	305 (12")	DEXTER 50	PLAIN	HD12X2LD	N/A

MUDGUARDS - Steel Finish

MUDGUARDS

Ark carries a comprehensive range of Australian made mudguards to suit most trailer applications and wheel sizes

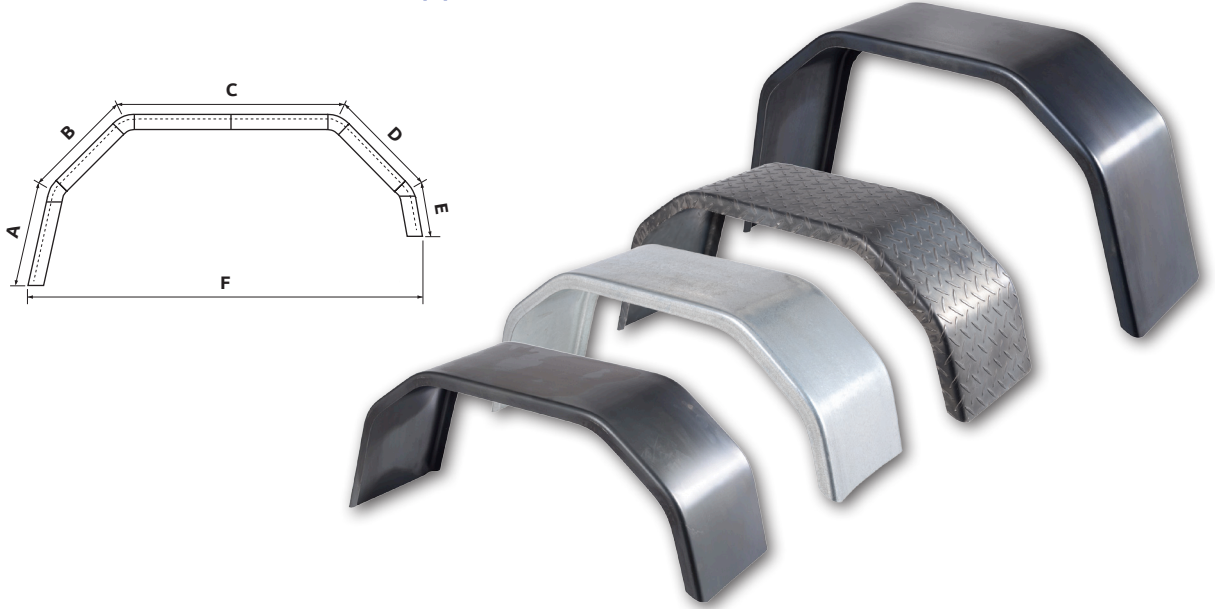

PART NO:	FINISH:	PACK TYPE:	SIZE:	AXLES:	"A"	"B"	"C"	"D"	"E"	"F"
MGS4F9B	PLAIN	BULK	9" - 4 fold	Single	270	210	395	215	155	650
MGS4F9CP	CHECKER PLATE	BULK	9" - 4 fold	Single	270	210	395	215	155	650
MGS4F9G	GALVANISED	BULK	9" - 4 fold	Single	270	210	395	215	155	650
MGS4F10B	PLAIN	BULK	10" - 4 fold	Single	270	210	395	215	155	650
MGS4F10CP	CHECKER PLATE	BULK	10" - 4 fold	Single	270	210	395	215	155	650
MGS4F10G	GALVANISED	BULK	10" - 4 fold	Single	270	210	395	215	155	650
MGS4F10LC	PLAIN	BULK	10" - 4 fold	Single	390	250	440	200	315	970
MGS4F10LCCP	CHECKER PLATE	BULK	10" - 4 fold	Single	390	250	440	200	315	970
MGS4F12LC	PLAIN	BULK	12" - 4 fold	Single	390	250	440	200	315	970
MGS4F12LCCP	CHECKER PLATE	BULK	12" - 4 fold	Single	390	250	440	200	315	970

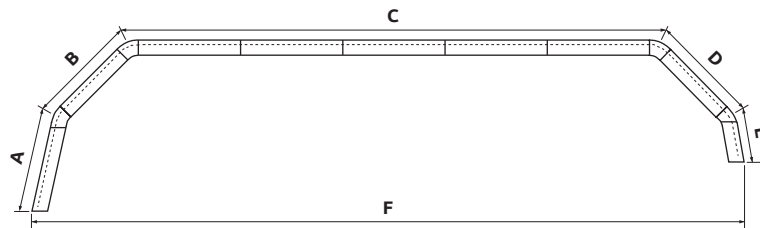

PART NO:	FINISH:	PACK TYPE:	SIZE:	AXLES:	"A"	"B"	"C"	"D"	"E"	"F"
MGT4F984B	PLAIN	BULK	9" x 84" - 4 fold	Tandem	310	270	1075	260	225	1740
MGT4F984CP	CHECKER PLATE	BULK	9" x 84" - 4 fold	Tandem	310	270	1075	260	225	1740
MGT4F1084B	PLAIN	BULK	10" x 84" - 4 fold	Tandem	310	270	1075	260	255	1740
MGT4F1084CP	CHECKER PLATE	BULK	10" x 84" - 4 fold	Tandem	310	270	1075	260	255	1740
MGT4F991B	PLAIN	BULK	9" x 91" - 4 fold	Tandem	310	270	1255	260	225	1860
MGT4F991CP	CHECKER PLATE	BULK	9" x 91" - 4 fold	Tandem	310	270	1255	260	225	1860
MGT4F1091B	PLAIN	BULK	10" x 91" - 4 fold	Tandem	310	270	1255	260	225	1860
MGT4F1091CP	CHECKER PLATE	BULK	10" x 91" - 4 fold	Tandem	310	270	1255	260	225	1860

MUDGUARDS - Plastic Finish

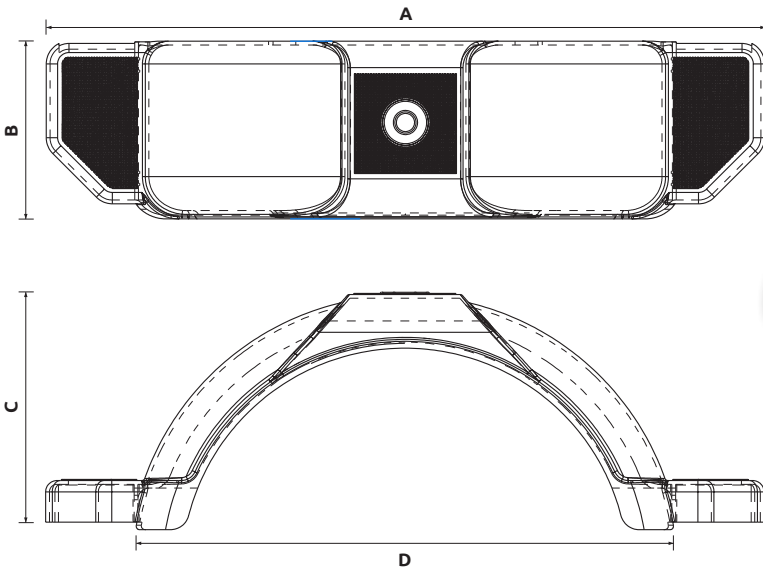

PART NO:	FINISH:	PACK TYPE:	SIZE:	AXLES:	"A"	"B"	"C"	"D"
MGP13B	BLACK	BULK	13"	Single	950	235	301	716
MGP13W	WHITE	BULK	13"	Single	950	235	301	716
MGP14W	WHITE	BULK	14"	Single	1075	255	331	780



TRAILER WHEELS - Alloy Finish

STUD PATTERN:	SIZE:	OFFSET:	TYRE SIZE:	RATING:	FINISH:	PART NO:
FORD - 5 x 114.3mm	14"	0mm	185R14LT	850kg	BLACK ALLOY	AW14FB
LANDCRUISER - 6 x 139.7mm	15"	5mm	LT310/5R15C	1030kg	BLACK ALLOY	AW15LOB
LANDCRUISER - 6 x 139.7mm	16"	10mm	LT265/75R16	1150kg	BLACK ALLOY	AW16LOB



TRAILER WHEELS - Galvanised Finish

Multi-fit stud pattern Sunraysia style rims & tyres

STUD PATTERN:	SIZE:	OFFSET:	TYRE SIZE:	RATING:	FINISH:	PART NO:
FORD - 5 X 114.3mm HT - 5 X 107.95mm	13"	0mm	155R13C	515kg	GALVANISED	SW13HTFG
FORD - 5 x 114.3mm HT - 5 x 107.95mm	13"	0mm	165R13C	670kg	GALVANISED	SW13HTFG-165
FORD - 5 x 114.3mm HT - 5 x 107.95mm	14"	0mm	185R14C	850kg	GALVANISED	SW14HTFG
LANDCRUISER - 6 X 139.7mm	15"	0mm	LT235/75R15	900kg	GALVANISED	SW15LOG



TRAILER WHEELS - Painted Finish

Sunraysia style rims & tyres

STUD PATTERN:	SIZE:	OFFSET:	TYRE SIZE:	RATING:	FINISH:	PART NO:
FORD - 5 X 114.3mm	13"	0mm	155/80	437kg	WHITE	SW13W
FORD - 5 X 114.3mm	14"	0mm	185R14C	850kg	WHITE	SW14FW
FORD - 5 X 114.3mm	14"	0mm	185R14C	850kg	BLACK	SW14FB
LANDCRUISER - 6 X 139.7mm	14"	0mm	185R14C	850kg	WHITE	SW14LW
LANDCRUISER - 6 X 139.7mm	15"	0mm	LT235/75R15	900kg	BLACK	SW15LOB
LANDCRUISER - 6 X 139.7mm	15"	0mm	LT235/75R15	900kg	WHITE	SW15LOW



SPARE WHEEL CARRIERS

CARRY AND SECURE YOUR SPARE WHEEL



- Suits most 4, 5 & 6 stud wheels
- Suits drawbar sizes 50 - 100mm
- Locking facility secures wheel and prevents theft

PART NO:	FINISH:	PACK TYPE:
SWC46D	GALVANISED	DISPLAY CARTON
Spare Wheel Carrier Suits 4, 5 & 6 stud wheels and drawbar sizes 50 - 100mm. Locking facility secures wheel & prevents theft.		

Suits below Stud Patterns

Commodore	5mm x 120mm	Landcruiser	6mm x 139.7mm
HQ	5mm x 120.65mm	Landcruiser	5mm x 150mm
HT	5mm x 107.95mm	Toyota/Datsun	4mm x 114.3mm
Gemini/BMW	4mm x 100mm	Mini	4mm x 101.6mm
Ford	5mm x 114.3mm	Subaru	5mm x 100mm

SPARE WHEEL CARRIERS - TRAILER RESCUE KIT

Ark's Trailer Rescue Kit will allow you to carry a complete greased hub or disc hub assembly along with your spare wheel for occasions which are more than just a flat tyre. The Trailer Rescue Kit will suit most trailers, mount to either your draw bar or winch post in various positions and will get you back on the road in no time! It's a small investment for peace of mind.

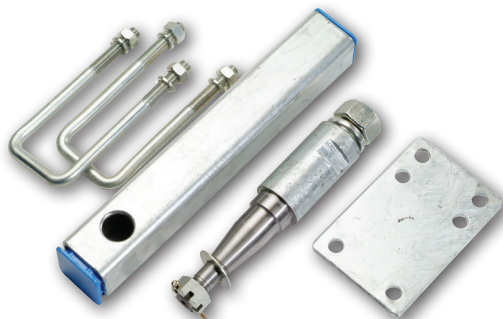

Assembled with hub/disc hub



Assembled with hub/disc hub & spare wheel

PART NO:	FINISH:	PACK TYPE:	BEARING:
TRH32	GALVANISED	DISPLAY CARTON	SUITS HOLDEN
TRF35	GALVANISED	DISPLAY CARTON	SUITS FORD
Ark Trailer Rescue Kit Easy to mount, multiple mounting positions. Hub and spare wheel not included			

U-BOLT - SPARE WHEEL

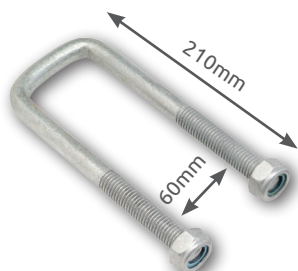

PART NO:	PACK TYPE:
SWB210G	BULK
Spare Wheel U-bolt U-bolt designed to fasten a spare wheel over a 50mm wide drawbar.	

BEARING, SEALS & DUST COVERS



PART NO: PACK TYPE:

MBK32 BLISTER

Marine Bearing Kit
Holden type bearings, suits 39mm round and 40mm square trailer axle. Kit consists of small and large bearings, waterproof seal and split pin.



PART NO: PACK TYPE:

MBK35 BLISTER

Marine Bearing Kit
Ford type (slim line) bearings, suits 45mm square trailer axle. Kit consists of small and large bearings, waterproof seal and split pin.



PART NO: PACK TYPE:

BK32 BLISTER

Trailer Bearing Kit
Holden type bearings, suits 39mm round and 40mm square trailer axle. Kit consists of small and large bearings, seal, dust cover and split pin.



PART NO: PACK TYPE:

BK35 BLISTER

Trailer Bearing Kit
Ford type (slim line) bearings, suits 45mm square trailer axle. Kit consists of small and large bearings, seal, dust cover and split pin.



PART NO:	PACK TYPE:	"A"	"B"
DC45	BULK	32	45.4
DC45B	BLISTER	32	45.4

Zinc Plated Dust Cover
Suits Ark 5 1/2" and 6" hubs, disc hubs 9" & 10" hubs with tapered bearings.



PART NO:	PACK TYPE:	"A"	"B"
DC65	BULK	37	63.5

Zinc Plated Dust Cover
Suits Ark 12" drums & 10" drums with parallel bearings.

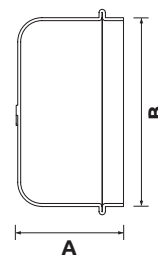

PART NO:	PACK TYPE:	"A"	"B"
DC63VD	BULK	35	62.5

Zinc Plated Dust Cover
Suits Ark 12" ventilated disc rotor

Now Available! **JAPANESE BEARINGS**



PART NO: PACK TYPE:

MS32 BULK

Holden Type Waterproof Bearing Seal
Suits 39mm round axle and 40mm square trailer axle.



PART NO: PACK TYPE:

MS35 BULK

Ford Type Waterproof Bearing Seal
Suits 45mm square trailer axle.



PART NO: PACK TYPE:

BS32 BULK

Holden Type Bearing Seal
Suits 39mm round and 40mm square trailer axle.



PART NO: PACK TYPE:

BS35 BULK

Ford Type Bearing Seal
Suits 45mm square trailer axle.



PART NO: PACK TYPE: ORIGIN:

HBS32 BULK CHINESE

HBSJ32 BULK JAPANESE

Holden Type Bearings
3/4" cone LM11949/10, suits 39mm round and 40mm square trailer axle.



PART NO: PACK TYPE: ORIGIN:

HBL32 BULK CHINESE

HBLJ32 BULK JAPANESE

Holden Type Bearings
1 1/4" cone LM67048/10, suits 39mm round and 40mm square trailer axle.



PART NO: PACK TYPE: ORIGIN:

FBS35 BULK CHINESE

FBSJ35 BULK JAPANESE

Ford Type Bearings
(Slim line) 7/8" cone LM12749/10, suits 45mm square trailer axle.



PART NO: PACK TYPE: ORIGIN:

FBL35 BULK CHINESE

FBLJ35 BULK JAPANESE

Ford Type Bearings
(Slim line) 1 3/8" cone L68149/10, suits 45mm square trailer axle.

WHEEL BEARING PROTECTORS



PART NO:	PACK TYPE:
PBP35	BULK
PBP35B	BLISTER
Bearing Protector Impact resistant, made from Polycarbonate. Set of 2.	



PART NO:	PACK TYPE:
MBC34B	BLISTER
MBCB34	BULK
Dust and Water Protection Cap Made from blue PVC. Set of 2	



PART NO:	PACK TYPE:
MBC34	BULK
Dust and Water Protection cap Made from red PVC. Set of 2	

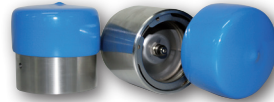

PART NO:	PACK TYPE:
MBP34	BULK
MBP34B	BLISTER
Bearing Protector Chrome plated, complete with blue PVC dust caps. Set of 2.	

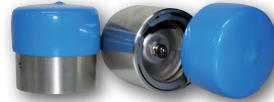

PART NO:	PACK TYPE:
SBP34	BULK
SBP34B	BLISTER
Bearing Protector Stainless steel, complete with blue PVC dust caps. Set of 2.	

REGISTRATION LABEL HOLDER



PART NO:	PACK TYPE:
RH12	BULK
Registration Label Holder Double sided clear plastic.	

WHEEL STUDS



PART NO:	FINISH:	PACK TYPE:	SIZE:
ST916	ZINC PLATED	BULK	9/16"
ST716	ZINC PLATED	BULK	7/16"
ST12	ZINC PLATED	BULK	1/2"
UNF x 41mm, Wheel Stud. Harden Steel.			



PART NO:	FINISH:	PACK TYPE:
ST716B	ZINC PLATED	BLISTER
7/16" UNF x 41mm Wheel Studs and Nuts Set of 5.		



PART NO:	FINISH:	PACK TYPE:	SIZE:
SN716	ZINC PLATED	BULK	7/16"
SN12	ZINC PLATED	BULK	1/2"
SN916	ZINC PLATED	BULK	9/16"
UNF, Stud Nut			



PART NO:	FINISH:	PACK TYPE:
ST712B	ZINC PLATED	BLISTER
1/2" UNF x 41mm Wheel Studs and Nuts Set of 6.		

JERRY CAN HOLDER - FRONT LOADING

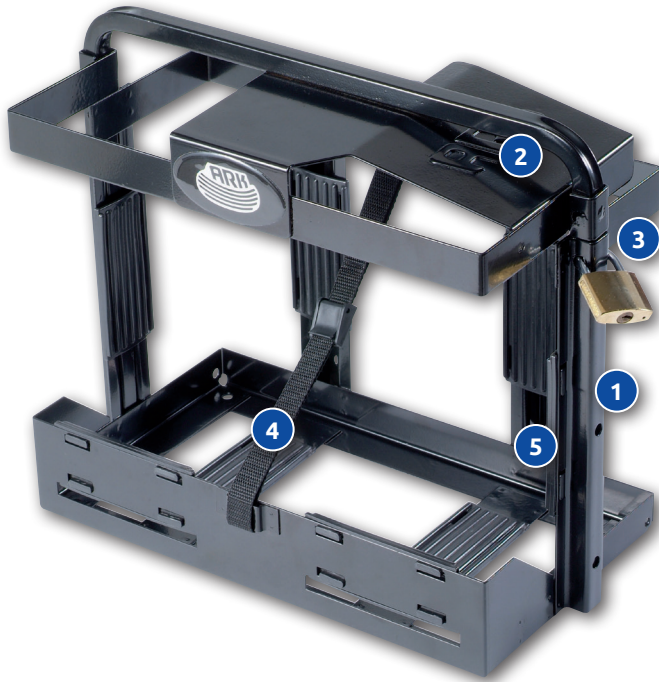

- 1 Heavy duty frame with powder coated finish
- 2 Anti-siphon petrol lid protector
- 3 Anti-theft adjustable bar with padlock
- 4 Anti-rattle adjustable strap
- 5 Soft rubber pads on all sides

PART NO: PACK TYPE:

JCHF20D DISPLAY CARTON

Front Loading Jerry Can Holder
 Front loading feature allows easy access where top loading is not possible. Carries & secures jerry cans up to 355mm(w) x 195mm(d) x 510mm(h)



Remove padlock and adjustable strap. Raise anti-theft bar.



Tilt jerry can forwards, place in base first, then lean back.



Lower anti-theft bar, lock padlock and secure adjustable strap.

JERRY CAN HOLDER - TOP LOADING

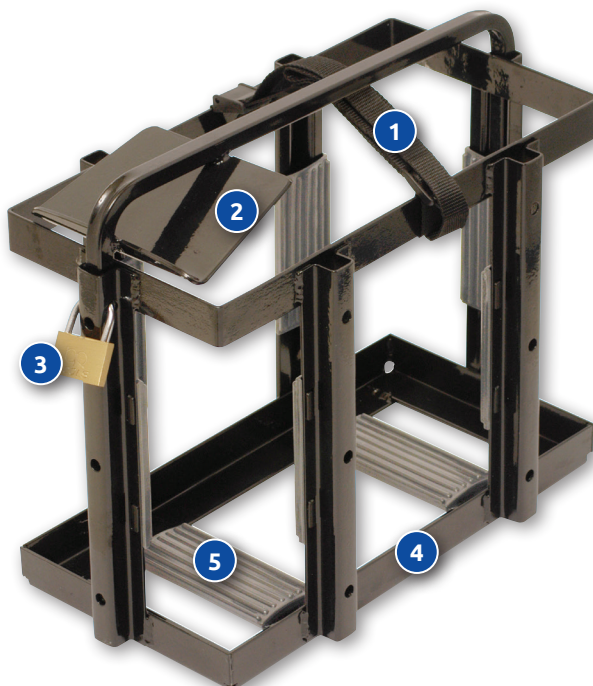

- 1 Anti-rattle adjustable strap
- 2 Anti-siphon petrol lid protector
- 3 Anti-theft adjustable bar with padlock
- 4 Heavy duty frame with powder coated finish
- 5 Soft rubber pads on all sides

PART NO: PACK TYPE:

JCH1020D DISPLAY CARTON

Jerry Can Holder - Top Loading
 Carries and secures jerry cans up to 355mm(w) x 180mm(d) x 477mm(h)

JERRY CAN HOLDER - STANDARD



PART NO: PACK TYPE:

JCH300Z	BULK
Standard Jerry Can Holder	
Zinc plated, weld-on.	
370mm(d) x 180mm(w) x 300mm(h)	

GAS BOTTLE HOLDERS

Galvanised body with zinc plated mounts for welding.



PART NO: PACK TYPE:

GBH4G	BULK
Adjustable Gas Bottle Holder	
Suits 4kg gas bottles.	
260mm(w) x 175mm(h)	

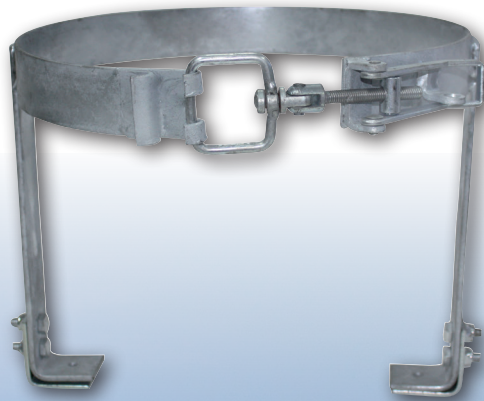

PART NO: PACK TYPE:

GBH9G	BULK
Adjustable Gas Bottle Holder	
Suits 9kg gas bottles.	
310mm(w) x 250mm(h)	



WINCHES



BONUS
Wireless Controller

Product may vary from image shown

PART NO: PACK TYPE:

WX0905 BULK

- Winch**
- Rated Line Pull: 9000lb (4077kg) single-line
 - Motor: 5.2hp/3.9kw 12V, Series Wound Motor
 - Gear Train: 3-Stage planetary
 - Gear Reduction Ratio: 216:1 or 150:1
 - Clutch: Up and down 90°
 - Synthetic Rope
 - Drum Size: Ø64mm x 224mm
 - Overall Dimensions: 21.1" (l) x 6.4" (w) x 6.7" (h)
535mm (l) x 162mm (w) x 170mm (h)
 - Gross Weight: 59lbs (26.8kg)
 - Duty Cycle: Intermittently
 - Fairlead: aluminium fairlead
 - Package: 1pc/box (600 x 245 x 370mm)
 - Mounting Bolt Pattern: 10" x 4.5" (254 x 114.3mm)
 - Remote Control included

Mounting Bolt Pattern

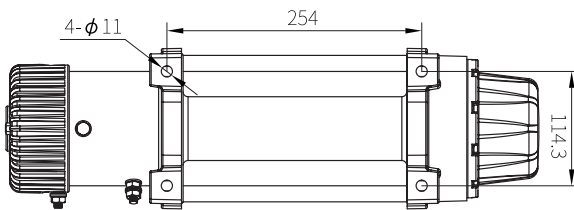

Dimensions

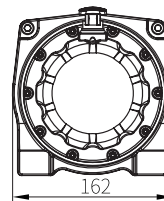
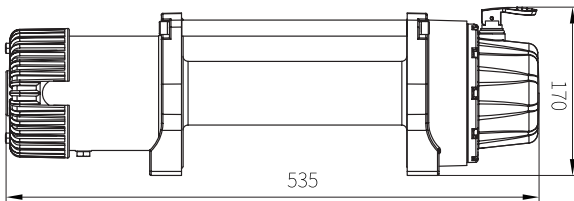

Line Speed & Amp Draw-First Layer

Line Pull	lbs	NO	2000	4000	6000	8000	9000
	kgs	LOAD	907	1814	2721	3630	4077
Line Speed	ft/min	30.2	20.7	18.0	13.8	10.2	7.9
	m/min	9.2	6.3	5.5	4.2	3.1	2.4
Motor Current	AMPS	75	95	195	240	291	325

Line Pull and Cable Capacity

Layer of Cable		1	2	3	4
Rated Line	lbs	9000	8432	7640	7086
Pull Per Layer	kgs	4077	3825	3465	3214
Cumulative	ft	16	39	69	89
Cable Capacity	m	5	12	21	27

WINCHES



BONUS
Wireless Controller

Product may vary from image shown

PART NO: PACK TYPE:

WXO45S BULK

- Winch**
- Rated Line Pull: 4500lb (2041kg) single-line
 - Motor: 3.5hp/2.6kw 12V, Permanent Magnet Motor
 - Gear Train: 3-Stage planetary
 - Gear Reduction Ratio: 166:1
 - Clutch: rotate 92°
 - Synthetic Rope
 - Drum Size: Ø51mm x 75mm
 - Overall Dimensions: 12.9"(l) x 5.0"(w) x 4.8"(h)
327mm(l) x 128mm(w) x 122mm(h)
 - Gross Weight: 25lbs (11.5kg)
 - Duty Cycle: Intermittently
 - Fairlead: aluminium fairlead
 - Package: 1pc/box (420 x 320 x 150mm)
 - Mounting Bolt Pattern: 4.9" x 3.0" (124 x 76.2mm)
 - Remote Control included

Mounting Bolt Pattern

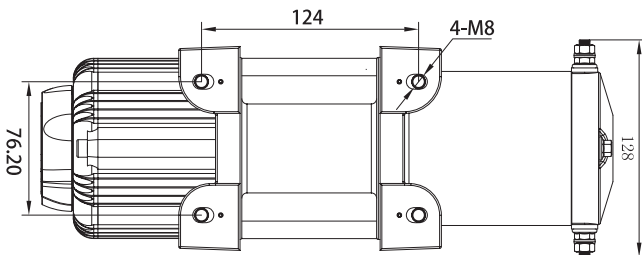

Dimensions

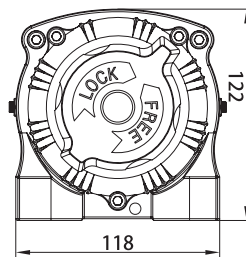
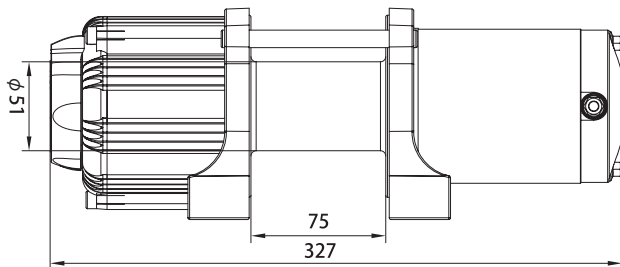

Line Speed & Amp Draw-First Layer

Line Pull	lbs	NO	1000	2000	3000	4500
	kgs	LOAD	454	907	1361	2041
Line Speed	ft/min	14.4	9.8	8.2	6.9	4.6
	m/min	4.4	3.0	2.5	2.1	1.4
Motor Current	AMPS	35	92	120	160	220

Line Pull and Cable Capacity

Layer of Cable		1	2	3	4
Rated Line	lbs	4500	3840	3309	2907
Pull Per Layer	kgs	2041	1742	1501	1319
Cumulative	ft	12.1	21.9	42.0	49.2
Cable Capacity	m	3.7	6.7	12.8	15

HYDRAULIC TIPPER KIT

Ark now stock a comprehensive range of Hydraulic Tipper Trailer Kits in a variety of weight ratings and cylinder strokes. Our friendly staff are available to help with any tipper kit enquiry and can assist you in tailoring a tipper kit solution specific for your needs.



PART NO:	PACK TYPE:	PART NO:	PACK TYPE:	PART NO:	PACK TYPE:	PART NO:	PACK TYPE:
HLK35	BULK	HLK65	BULK	HLK95	BULK	HLK95BXXL	BULK
5 Ton. Hydraulic Tipper Kit. 4 Stage Cylinder. 800 Stroke • 12V motor • 2.5cc pump • 10L steel square tank • Solenoid lowering valve • 3m break-away pendant • 2m 3/8" 2 wire hose assembly • Adaptors and elbows		6 Ton. Hydraulic Tipper Kit. 6 Stage Cylinder. 1000 Stroke • 12V motor • 2.5cc pump • 10L steel square tank • Solenoid lowering valve • 3m break-away pendant • 2m 3/8" 2 wire hose assembly • Adaptors and elbows		9 Ton. Hydraulic Tipper Kit. 6 Stage Cylinder. 1250 Stroke • 12V motor • 2.5cc pump • 10L steel square tank • Solenoid lowering valve • 3m break-away pendant • 2m 3/8" 2 wire hose assembly • Adaptors and elbows		9 Ton. Hydraulic Tipper Kit. 6 Stage Cylinder. 1500 Stroke • 12V motor • 2.5cc pump • 10L steel square tank • Solenoid lowering valve • 3m break-away pendant • 2m 3/8" 2 wire hose assembly • Adaptors and elbows	

SPECIFICATIONS

MOTOR	VALVE VOLTAGE	OIL PUMP	OIL TANK	SYSTEM PRESSURE
DC12V 1.6KW 2500RPM	DC12V	2.1CC/R	5L	16MPA
SETTING MODEL	OIL PORT	REMOTE	HYDRAULIC CYLINDER	
HORIZONTAL TYPE	YES	G 3/8"	4 STAGE	

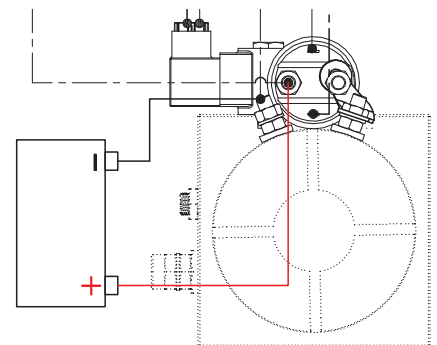

HYDRAULIC TIPPER KIT - Replacement Parts

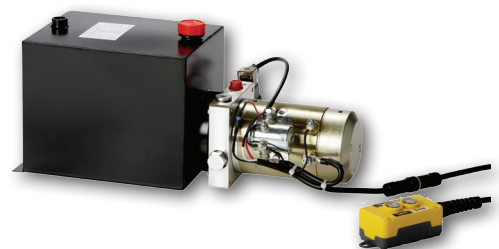
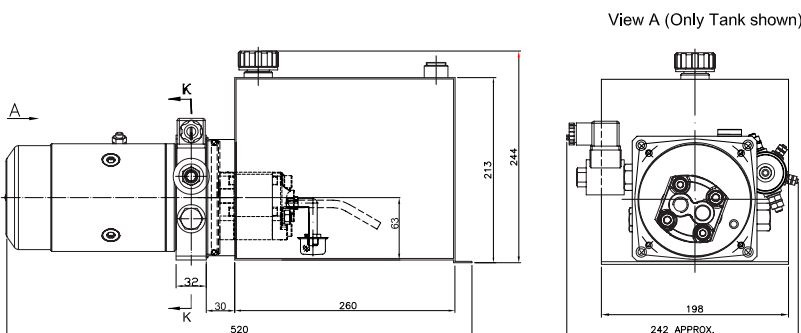

PART NO:	PACK TYPE:
HLKP/PACK	BULK
Hydraulic Powerpack Motor 12V Motor, 2.5cc Pump	

HYDRAULIC TIPPER KIT - Replacement Parts

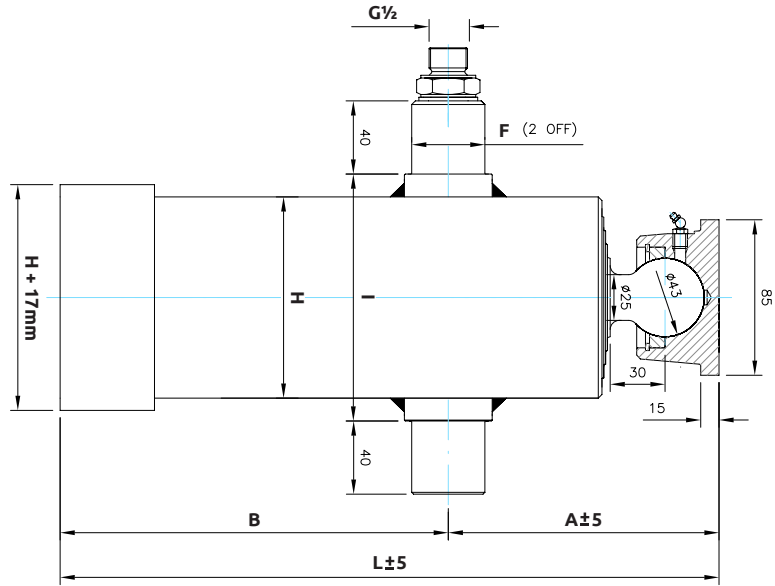

PART NO:	EXTENSION:	STROKE:	RATING:	VOLUME:	WEIGHT:	"A"	"B"	"F"	"H"	"I"	"L"	PACK TYPE:
HLKR35	4	800	5	3.2	21	155	223	40	112	135	378	BULK
HLKR65	6	1000	6	4.2	23	160	186	40	125	150	346	BULK
HLKR95	6	1250	9	4.7	33	160	231	45	142	165	391	BULK

Hydraulic Telescopic Cylinders



PART NO: **HLKE** PACK TYPE: BULK
90° Elbow Connection
 from hydraulic hose to telescopic cylinder



PART NO: **HLKDP** PACK TYPE: BULK
 Hydraulic lift kit tray deck pads
 - Set of 2



PART NO: **HLKBC** PACK TYPE: BULK
 Pre-cripped battery cables for easy connection between powerpack and battery - Set of 2
 (1 x 300mm + 1 x 610mm)



PART NO: **HLKTM** PACK TYPE: BULK
Hydraulic Telescopic Cylinder
 Trunion mounts suitable for HLK35 & HLK65 kits - Set of 2

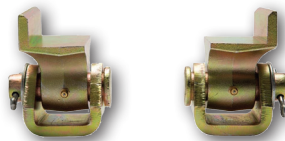

PART NO: **HLKTH** PACK TYPE: BULK
 Hydraulic lift kits tray hinge kits
 - Set of 2



PART NO: **HLKN** PACK TYPE: BULK
 Greased nipple to suit trunion mounts



PART NO: **HLK-OIL** PACK TYPE: BULK
Valvoline Ultramax 32
 Hydraulic Oil 5L



PART NO: **HLK2** PACK TYPE: BULK
Hydraulic Hose 2.0m
 Suitable for all kits



PART NO: **HLK25** PACK TYPE: BULK
Hydraulic Hose 2.5m
 Suitable for all kits

AXLES - CUSTOMISED



CUSTOMISED AXLES

Ark has expanded its facility and with the purchase of a new state of the art CNC lathe can now offer a complete custom axle fabrication service with a prompt turnaround time effectively increasing productivity for our customers

Options are now available between imported axles and Australian made steel and with a semi-automated cutting line, axles can be cut and machined from the shortest of stubs to axles up to and including 100" in length.

Ark has also included multiple welding stations within its expansion and have the capability of offering custom overlay, drop and straight beam axles from 39mm to 50mm in size fitted with either mechanical, hydraulic and electric brakes.

Our friendly staff are available to help with any axle enquiry and can tailor an axle to suite your needs.

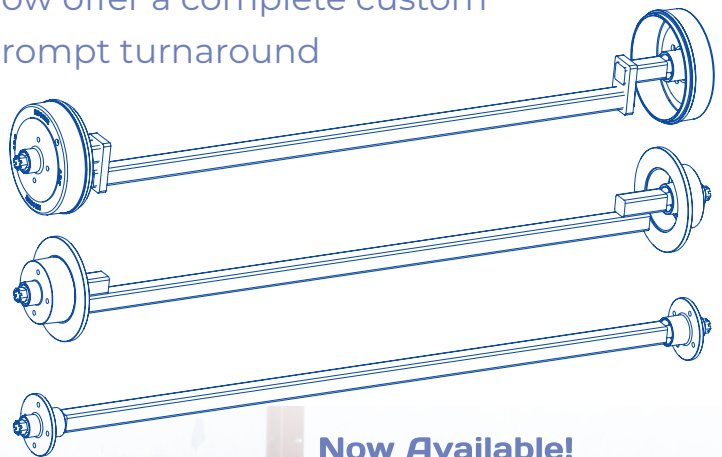

Now Available!

JAPANESE BEARINGS



AXLES - STRAIGHT BEAM (39mm)

39mm round solid steel. Suits LM bearings. All axles supplied complete with slotted nuts, split pins and washers.



PART NO:	LENGTH:	CAPACITY:	AXLE STYLE:	FINISH:	PACK TYPE:
AXS3960G	39mm x 60" (152.5cm)	750kg	Round	GALVANISED	BULK
AXS3963G	39mm x 63" (160cm)	750kg	Round	GALVANISED	BULK
AXS3964G	39mm x 64" (162.5cm)	750kg	Round	GALVANISED	BULK
AXS3966G	39mm x 66" (167.5cm)	750kg	Round	GALVANISED	BULK
AXS3968G	39mm x 68" (173cm)	750kg	Round	GALVANISED	BULK
AXS3971G	39mm x 71" (180.5cm)	750kg	Round	GALVANISED	BULK
AXS3972G	39mm x 72" (183cm)	750kg	Round	GALVANISED	BULK
AXS3973G	39mm x 73" (185.5cm)	750kg	Round	GALVANISED	BULK
AXS3976G	39mm x 76" (193cm)	750kg	Round	GALVANISED	BULK

PART NO:	LENGTH:	CAPACITY:	AXLE STYLE:	FINISH:	PACK TYPE:
AXS3959	39mm x 59" (150cm)	750kg	Round	BLACK	BULK
AXS3960	39mm x 60" (152.5cm)	750kg	Round	BLACK	BULK
AXS3963	39mm x 63" (160cm)	750kg	Round	BLACK	BULK
AXS3964	39mm x 64" (162.5cm)	750kg	Round	BLACK	BULK
AXS3965	39mm x 65" (165cm)	750kg	Round	BLACK	BULK
AXS3966	39mm x 66" (167.5cm)	750kg	Round	BLACK	BULK
AXS3967	39mm x 67" (170cm)	750kg	Round	BLACK	BULK
AXS3968	39mm x 68" (173cm)	750kg	Round	BLACK	BULK
AXS3971	39mm x 71" (180.5cm)	750kg	Round	BLACK	BULK
AXS3972	39mm x 72" (183cm)	750kg	Round	BLACK	BULK
AXS3973	39mm x 73" (185.5cm)	750kg	Round	BLACK	BULK
AXS3974	39mm x 74" (188cm)	750kg	Round	BLACK	BULK
AXS3977	39mm x 77" (195.5cm)	750kg	Round	BLACK	BULK
AXS3978	39mm x 78" (198cm)	750kg	Round	BLACK	BULK
AXS3979	39mm x 79" (201cm)	750kg	Round	BLACK	BULK

AXLES - STRAIGHT BEAM (40mm)

40mm square solid steel. Suits LM bearings. All axles supplied complete with slotted nuts, split pins and washers.



PART NO:	LENGTH:	CAPACITY:	AXLE STYLE:	FINISH:	PACK TYPE:
AXS4068G	40mm x 68" (173cm)	1000kg	Square	GALVANISED	BULK
AXS4071G	40mm x 71" (180.5cm)	1000kg	Square	GALVANISED	BULK
AXS4073G	40mm x 73" (185.4cm)	1000kg	Square	GALVANISED	BULK
AXS4075G	40mm x 75" (190.5cm)	1000kg	Square	GALVANISED	BULK
AXS4077G	40mm x 77" (195.5cm)	1000kg	Square	GALVANISED	BULK
AXS4079G	40mm x 79" (201cm)	1000kg	Square	GALVANISED	BULK
AXS4080G	40mm x 80" (203cm)	1000kg	Square	GALVANISED	BULK
AXS4085G	40mm x 85" (216cm)	1000kg	Square	GALVANISED	BULK
AXS4089G	40mm x 89" (226cm)	1000kg	Square	GALVANISED	BULK
AXS4095G	40mm x 95" (241.3cm)	1000kg	Square	GALVANISED	BULK

AXLES - STRAIGHT BEAM (40mm)

40mm square solid steel. Suits LM bearings. All axles supplied complete with slotted nuts, split pins and washers.



PART NO:	LENGTH:	CAPACITY:	AXLE STYLE:	FINISH:	PACK TYPE:
AXS4065	40mm x 65" (165cm)	1000kg	Square	BLACK	BULK
AXS4066	40mm x 66" (167.5cm)	1000kg	Square	BLACK	BULK
AXS4067	40mm x 67" (170cm)	1000kg	Square	BLACK	BULK
AXS4068	40mm x 68" (173cm)	1000kg	Square	BLACK	BULK
AXS4070	40mm x 70" (178cm)	1000kg	Square	BLACK	BULK
AXS4071	40mm x 71" (180.5cm)	1000kg	Square	BLACK	BULK
AXS4073	40mm x 73" (185.5cm)	1000kg	Square	BLACK	BULK
AXS4075	40mm x 75" (190.5cm)	1000kg	Square	BLACK	BULK
AXS4076	40mm x 76" (193cm)	1000kg	Square	BLACK	BULK
AXS4077	40mm x 77" (195.5cm)	1000kg	Square	BLACK	BULK
AXS4078	40mm x 78" (198cm)	1000kg	Square	BLACK	BULK
AXS4079	40mm x 79" (201cm)	1000kg	Square	BLACK	BULK
AXS4080	40mm x 80" (203cm)	1000kg	Square	BLACK	BULK
AXS4081	40mm x 81" (206cm)	1000kg	Square	BLACK	BULK
AXS4083	40mm x 83" (211cm)	1000kg	Square	BLACK	BULK
AXS4089	40mm x 89" (226cm)	1000kg	Square	BLACK	BULK
AXS4091	40mm x 91" (231cm)	1000kg	Square	BLACK	BULK
AXS4095	40mm x 95" (241.5cm)	1000kg	Square	BLACK	BULK
AXS4096	40mm x 96" (244cm)	1000kg	Square	BLACK	BULK
AXS4097	40mm x 97" (246.5cm)	1000kg	Square	BLACK	BULK

AXLES - STRAIGHT BEAM (45mm)

45mm square solid steel. Suits slimline bearings. All axles supplied complete with slotted nuts, split pins and washers.



PART NO:	LENGTH:	CAPACITY:	AXLE STYLE:	FINISH:	PACK TYPE:
AXS4580G	45mm x 80" (203cm)	1500kg	Square	GALVANISED	BULK
AXS4581G	45mm x 81" (206cm)	1500kg	Square	GALVANISED	BULK
AXS4585G	45mm x 85" (216cm)	1500kg	Square	GALVANISED	BULK
AXS4589G	45mm x 89" (226cm)	1500kg	Square	GALVANISED	BULK
AXS4591G	45mm x 91" (231cm)	1500kg	Square	GALVANISED	BULK

PART NO:	LENGTH:	CAPACITY:	AXLE STYLE:	FINISH:	PACK TYPE:
AXS4561	45mm x 61" (155cm)	1500kg	Square	BLACK	BULK
AXS4564	45mm x 64" (162.5cm)	1500kg	Square	BLACK	BULK
AXS4565	45mm x 65" (165cm)	1500kg	Square	BLACK	BULK
AXS4566	45mm x 66" (167.5cm)	1500kg	Square	BLACK	BULK
AXS4567	45mm x 67" (170cm)	1500kg	Square	BLACK	BULK
AXS4571	45mm x 71" (180.5cm)	1500kg	Square	BLACK	BULK
AXS4572	45mm x 72" (183cm)	1500kg	Square	BLACK	BULK
AXS4575	45mm x 75" (190.5cm)	1500kg	Square	BLACK	BULK
AXS4576	45mm x 76" (193cm)	1500kg	Square	BLACK	BULK
AXS4577	45mm x 77" (195.5cm)	1500kg	Square	BLACK	BULK
AXS4578	45mm x 78" (198cm)	1500kg	Square	BLACK	BULK
AXS4579	45mm x 79" (201cm)	1500kg	Square	BLACK	BULK
AXS4585	45mm x 85" (216cm)	1500kg	Square	BLACK	BULK
AXS4589	45mm x 89" (226cm)	1500kg	Square	BLACK	BULK
AXS4590	45mm x 90" (229cm)	1500kg	Square	BLACK	BULK
AXS4591	45mm x 91" (231cm)	1500kg	Square	BLACK	BULK
AXS4593	45mm x 93" (236cm)	1500kg	Square	BLACK	BULK
AXS4595	45mm x 95" (241.5cm)	1500kg	Square	BLACK	BULK
AXS4597	45mm x 97" (246.5cm)	1500kg	Square	BLACK	BULK

AXLES - STRAIGHT BEAM (50mm)

50mm square solid steel. Suits Dexter Style bearings. Carrying capacity 2000kg. All axles supplied complete with slotted nuts, split pins and washers.



PART NO:	LENGTH:	CAPACITY:	AXLE STYLE:	FINISH:	PACK TYPE:
AXS5071GD	45mm x 71" (180.5cm)	2000kg	Square	GALVANISED	BULK
AXS5072GD	45mm x 74" (188cm)	2000kg	Square	GALVANISED	BULK
AXS5076GD	45mm x 76" (193cm)	2000kg	Square	GALVANISED	BULK
AXS5079GD	45mm x 79" (201cm)	2000kg	Square	GALVANISED	BULK
AXS5089GD	50mm x 87" (226cm)	2000kg	Square	GALVANISED	BULK
AXS5090GD	45mm x 90" (229cm)	2000kg	Square	GALVANISED	BULK
AXS5095GD	45mm x 95" (241.5cm)	2000kg	Square	GALVANISED	BULK

PART NO:	LENGTH:	CAPACITY:	AXLE STYLE:	FINISH:	PACK TYPE:
AXS5071D	45mm x 71" (180.5cm)	2000kg	Square	BLACK	BULK
AXS5072D	45mm x 74" (188cm)	2000kg	Square	BLACK	BULK
AXS5076D	45mm x 76" (193cm)	2000kg	Square	BLACK	BULK
AXS5079D	45mm x 79" (201cm)	2000kg	Square	BLACK	BULK
AXS5089D	50mm x 87" (226cm)	2000kg	Square	BLACK	BULK
AXS5090D	45mm x 90" (229cm)	2000kg	Square	BLACK	BULK
AXS5095D	45mm x 95" (241.5cm)	2000kg	Square	BLACK	BULK

AXLES - STUB



Suits LM Holden bearings LM67048/10 & LM11949/10. All axles supplied complete with slotted nuts, split pins and washers.

PART NO:	LENGTH:	CAPACITY:	AXLE STYLE:	FINISH:	PACK TYPE:
SAX398	39mm x 8" (20.5cm)	750kg/pr	Round	BLACK	BULK
SAX399	39mm x 9" (23cm)	750kg/pr	Round	BLACK	BULK
SAX3910	39mm x 10" (25.5cm)	750kg/pr	Round	BLACK	BULK
SAX3912	39mm x 12" (30.5cm)	750kg/pr	Round	BLACK	BULK



Suits LM Holden bearings LM67048/10 & LM11949/10. All axles supplied complete with slotted nuts, split pins and washers.

PART NO:	LENGTH:	CAPACITY:	AXLE STYLE:	FINISH:	PACK TYPE:
SAX409	40mm x 9" (23cm)	1000kg/pr	Square	BLACK	BULK
SAX4010	40mm x 10" (25.5cm)	1000kg/pr	Square	BLACK	BULK
SAX4012	40mm x 12" (30.5cm)	1000kg/pr	Square	BLACK	BULK

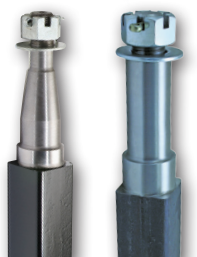

Suits slim line Ford bearings L68149/10 & LM12749/10. All axles supplied complete with slotted nuts, split pins and washers.

PART NO:	LENGTH:	CAPACITY:	AXLE STYLE:	FINISH:	PACK TYPE:
SAX459	45mm x 9" (23cm)	1500kg/pr	Square	BLACK	BULK
SAX4510	45mm x 10" (25.5cm)	1500kg/pr	Square	BLACK	BULK
SAX4512	45mm x 12" (30.5cm)	1500kg/pr	Square	BLACK	BULK
SAX459P	45mm x 9" (23cm)	1750kg/pr	Square / Parallel	BLACK	BULK

Suits slim line Ford bearings 4T-15123/15241 & 4T-30210. All axles supplied complete with slotted nuts, split pins and washers.

PART NO:	LENGTH:	CAPACITY:	AXLE STYLE:	FINISH:	PACK TYPE:
SAX5010	50mm x 10" (25.5cm)	2000kg/pr	Square	BLACK	BULK

AXLE DROP PLATES

Drop plates are typically used on trailers where low access is required such as race car trailers or horse floats, these plates join the main axle beam to a stub axle essentially creating the "drop" to lower the trailer chassis closer to the ground.

PART NO:	FINISH:	PACK TYPE:	AXLE BEAM	UPPER STUB	DROP
DP403	RAW STEEL	BULK	40mm Square	39mm Round	3" (75mm)
DP404	RAW STEEL	BULK	40mm Square	39mm Round	4" (100mm)
DP453	RAW STEEL	BULK	45mm Square	45mm Square	3" (75mm)
DP454	RAW STEEL	BULK	45mm Square	45mm Square	4" (100mm)
DP503	RAW STEEL	BULK	50mm Square	50mm Square	3" (75mm)
DP504	RAW STEEL	BULK	50mm Square	50mm Square	4" (100mm)

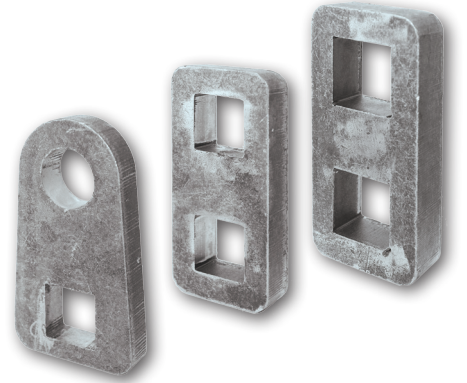

AXLE NUTS, WASHERS & SPLIT PINS

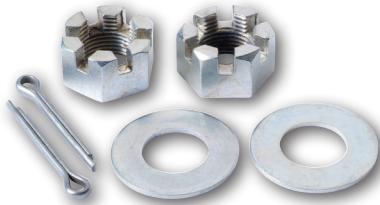

PART NO:	FINISH:	PACK TYPE:
ANPW34B	ZINC	BLISTER
Axle Slotted Nuts, Split Pins & Washers Set of 2.		



PART NO:	PACK TYPE:
ASP34	BULK
Axle Split Pin 4mm x 32mm	

PART NO:	PACK TYPE:
ASP1	BULK
1" Axle Split Pin 4mm x 25.4mm	



PART NO:	FINISH:	PACK TYPE:
AN34	ZINC	BULK
Axle Slotted Nut 3/4" UNF		

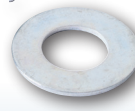

PART NO:	PACK TYPE:
AW34	BULK
3/4" Axle washer	



PART NO:	FINISH:	PACK TYPE:
AN1	ZINC	BULK
Axle Slotted Nut 1" UNF		

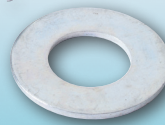

PART NO:	PACK TYPE:
AW1	BULK
1" Axle washer	



U-BOLTS - AXLE

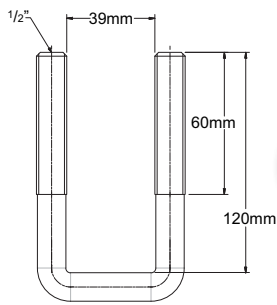

PART NO:	FINISH:	PACK TYPE:
UB39	BLACK	BULK
UB39G	GALVANISED	BULK
UB39GB	GALVANISED	BLISTER - SET OF 2
U-bolt 39mm x 120mm Suits 39mm round axle with 45mm wide leaf springs.		

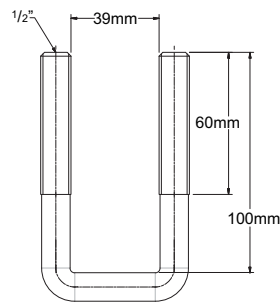

PART NO:	FINISH:	PACK TYPE:
UB39SG	GALVANISED	BULK
U-bolt 39mm x 100mm Suits 39mm round axle with 45mm wide leaf springs.		

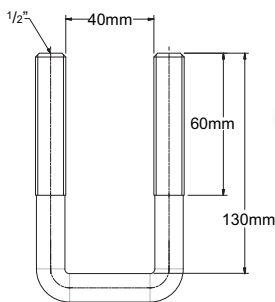

PART NO:	FINISH:	PACK TYPE:
UB40	BLACK	BULK
UB40G	GALVANISED	BULK
UB40GB	GALVANISED	BLISTER - SET OF 2
U-bolt 40mm x 130mm Suits 40mm square axle with 45mm wide leaf springs.		

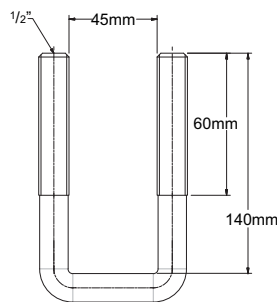

PART NO:	FINISH:	PACK TYPE:
UB45	BLACK	BULK
UB45G	GALVANISED	BULK
UB45GB	GALVANISED	BLISTER - SET OF 2
U-bolt 45mm x 140mm Suits 45mm square axle with 45mm wide leaf springs.		

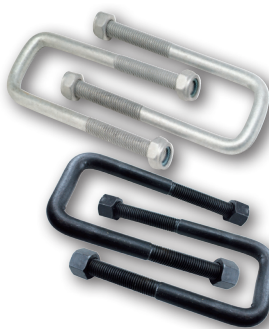
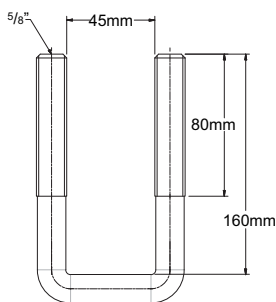

PART NO:	FINISH:	PACK TYPE:
UB4515	BLACK	BULK
UB4515G	GALVANISED	BULK
U-Bolt 45mm x 160mm Heavy Duty Suits 45mm square axle with 60mm wide leaf spring.		

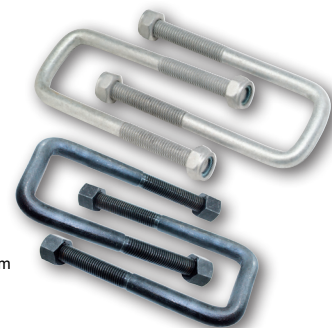
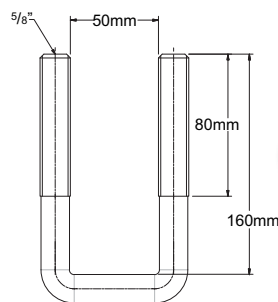

PART NO:	FINISH:	PACK TYPE:
UB5015	BLACK	BULK
UB5015G	GALVANISED	BULK
U-Bolt 50mm x 160mm Heavy Duty Suits 50mm square axle with 60mm wide leaf spring.		

ROCKER ROLLER SUSPENSION KITS

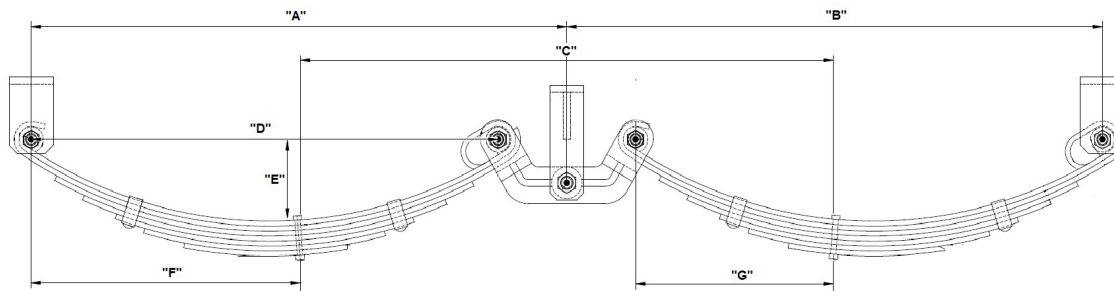

FRONT SPRING

REAR SPRING

PART NO:	"A" (mm)	"B" (mm)	"C" (mm)	"D" (mm)	"E" (mm)	"F" (mm)	"G" (mm)	KIT SIDE:	FINISH:
RRS2TBLH	788	788	785	687	117	396	291	LEFT	PAINTED
RRS2TBRH	788	788	785	687	117	396	291	RIGHT	PAINTED
RRS2TGLH	788	788	785	687	117	396	291	LEFT	GALVANISED
RRS2TGRH	788	788	785	687	117	396	291	RIGHT	GALVANISED

60mm x 5 Leaf - 2000kg Rocker Roller Suspension kit, suits 13-14" wheels

PART NO:	"A" (mm)	"B" (mm)	"C" (mm)	"D" (mm)	"E" (mm)	"F" (mm)	"G" (mm)	KIT SIDE:	FINISH:
RRS3TBLH	788	788	785	687	117	396	291	LEFT	PAINTED
RRS3TBRH	788	788	785	687	117	396	291	RIGHT	PAINTED
RRS3TGLH	788	788	785	687	117	396	291	LEFT	GALVANISED
RRS3TGRH	788	788	785	687	117	396	291	RIGHT	GALVANISED

60mm x 7 Leaf - 3000kg Rocker Roller Suspension kit, suits 14" wheels

PART NO:	"A" (mm)	"B" (mm)	"C" (mm)	"D" (mm)	"E" (mm)	"F" (mm)	"G" (mm)	KIT SIDE:	FINISH:
RRS4TBLH	787	787	888	686	117	343	343	LEFT	PAINTED
RRS4TBRH	787	787	888	686	117	343	343	RIGHT	PAINTED
RRS4TGLH	787	787	888	686	117	343	343	LEFT	GALVANISED
RRS4TGRH	787	787	888	686	117	343	343	RIGHT	GALVANISED

60mm x 8 Leaf - 4000kg Rocker Roller Suspension kit, suits 15" wheels

PART NO:	"A" (mm)	"B" (mm)	"C" (mm)	"D" (mm)	"E" (mm)	"F" (mm)	"G" (mm)	KIT SIDE:	FINISH:
RRS4TOBLH	788	788	785	687	117	396	291	LEFT	PAINTED
RRS4TOBRH	788	788	785	687	117	396	291	RIGHT	PAINTED
RRS4TOGLH	788	788	785	687	117	396	291	LEFT	GALVANISED
RRS4TOGRH	788	788	785	687	117	396	291	RIGHT	GALVANISED

60mm x 8 Leaf - 4000kg Offset Rocker Roller Suspension kit, suits 14" wheels

ROCKER ROLLER PARTS

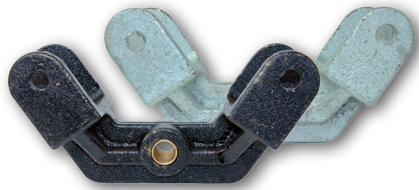

PART NO:	FINISH:	PACK TYPE:
RRA24B	BLACK	BULK
RRA24G	GALVANISED	BULK
Main Rocker Arm Suits 2, 3 & 4 Tonne Rocker kits		



PART NO:	FINISH:	PACK TYPE:
RRAH45	BLACK	BULK
Main Rocker Arm Trailer Hanger Suits 2, 3 & 4 Tonne Rocker kits		



PART NO:	FINISH:	PACK TYPE:
RRSH60	BLACK	BULK
Rocker Spring Hanger Suits 2, 3 & 4 Tonne Rocker kits		



PART NO:	FINISH:	PACK TYPE:
RRGN	ZINC	BULK
Rocker Grease Nipple Suits both centre pin & shackle pin for rocker kits		

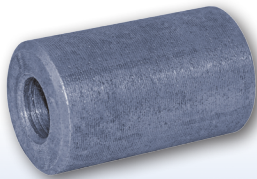

PART NO:	FINISH:	PACK TYPE:
RRSB60	PLAIN	BULK
Rocker Steel Bush 60mm wide Suits 2, 3 & 4 Tonne Rocker kits		

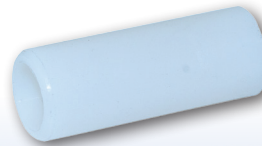

PART NO:	FINISH:	PACK TYPE:
RRNB60	NYLON	BULK
Rocker Spring Eye Nylon Bush 60mm wide Suits 2, 3 & 4 Tonne Rocker kits		



PART NO:	FINISH:	PACK TYPE:
RRCP18	ZINC	BULK
Rocker Rocker Centre Pin 18mm Suits 2, 3 & 4 Tonne Rocker kits. Greasable.		

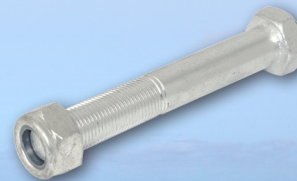

PART NO:	FINISH:	PACK TYPE:
RRSP16	ZINC	BULK
Rocker Shackle Centre Pin 16mm Suits 2, 3 & 4 Tonne Rocker kits. Greasable.		



SHACKLE LEAF SPRINGS

Black finish. 45mm x 8mm with 1/16" Nylon bush.

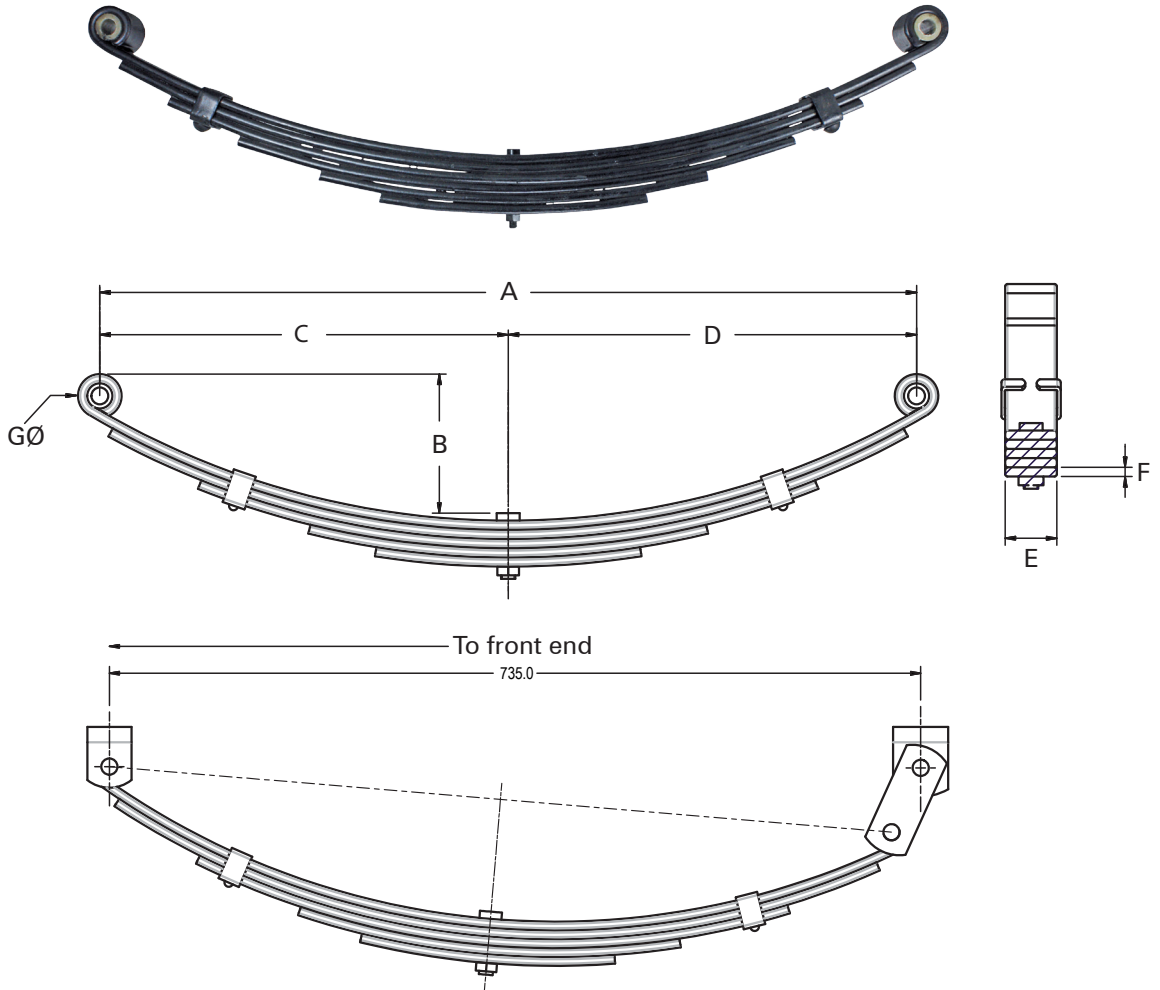

Shackle Spring Setup

PART NO:	"A" (mm)	"B" (mm)	"C" (mm)	"D" (mm)	"E" (mm)	"F" (mm)	"G" (mm)	FINISH:
SEES16	711	121	355	355	45	8	15	PAINTED
SEES16G	711	121	355	355	45	8	15	GALVANISED

5 Leaf Shackle Spring
Centre bolt. 1300kg - rated capacity per pair

PART NO:	"A" (mm)	"B" (mm)	"C" (mm)	"D" (mm)	"E" (mm)	"F" (mm)	"G" (mm)	FINISH:
SEE616	711	121	355	355	45	8	15	PAINTED
SEE616G	711	121	355	355	45	8	15	GALVANISED

6 Leaf Shackle Spring
Centre bolt. 1500kg - rated capacity per pair

PART NO:	"A" (mm)	"B" (mm)	"C" (mm)	"D" (mm)	"E" (mm)	"F" (mm)	"G" (mm)	FINISH:
SEE0516	711	121	305	405	45	8	15	PAINTED

5 Leaf Shackle Spring
50mm offset bolt. 1300kg - rated capacity per pair

PART NO:	"A" (mm)	"B" (mm)	"C" (mm)	"D" (mm)	"E" (mm)	"F" (mm)	"G" (mm)	FINISH:
SEE0616	711	121	305	405	45	8	15	PAINTED

6 Leaf Shackle Spring
50mm offset bolt. 1500kg - rated capacity per pair

SHACKLE SPRING HANGERS

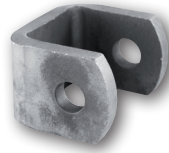
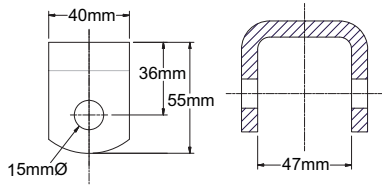

PART NO:	PACK TYPE:
SHF45	BULK
Front Shackle Hanger Suits 45mm shackle springs 9/16" bolt holes	

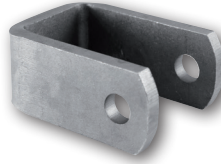
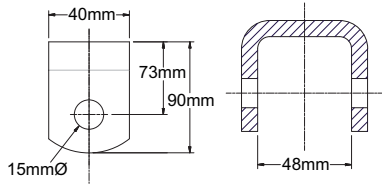

PART NO:	PACK TYPE:
SHFD45	BULK
Deep Front Shackle Hanger Suits 45mm shackle springs 9/16" bolt holes	

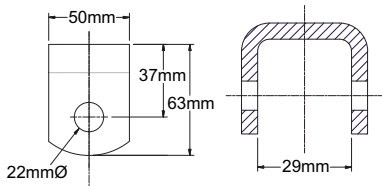

PART NO:	PACK TYPE:
SHR45	BULK
Rear Shackle Hanger Deadeye to suit 45mm shackle springs	

TANDEM ROCKER ARMS

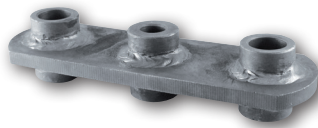
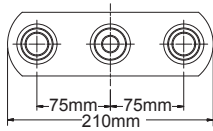

PART NO:	FINISH:	PACK TYPE:
RA45	BLACK	BULK
RA45G	GALVANISED	BULK
Tandem Rocker Arm Type "A". Suits 45mm shackle spring		

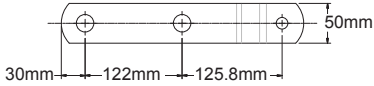

PART NO:	FINISH:	PACK TYPE:
RAI45	BLACK	BULK
RAI45G	GALVANISED	BULK
Tandem Rocker Arm Type "B". Suits 45mm shackle spring		

TANDEM ROCKER HANGER

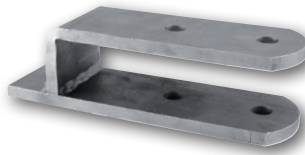
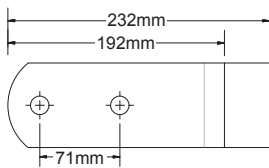

PART NO:	FINISH:	PACK TYPE:
TRH45	BLACK	BULK
Tandem Rocker Hanger Suits 45mm rocker arms		

SHACKLE PLATES

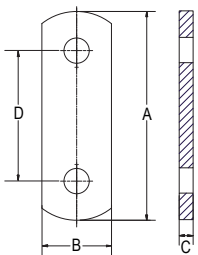

PART NO:	"A" (mm)	"B" (mm)	"C" (mm)	"D" (mm)	FINISH:	PACK TYPE:
SP64	103	40	8	64	BLACK	BULK
SP64G	103	40	8	64	GALVANISED	BULK
Shackle Plate 9/16" Bolt holes with 64mm centres						

PART NO:	"A" (mm)	"B" (mm)	"C" (mm)	"D" (mm)	FINISH:	PACK TYPE:
SP75	120	40	8	75	BLACK	BULK
SP75G	120	40	8	75	GALVANISED	BULK
Shackle Plate 9/16" Bolt holes with 75mm centres						

TANDEM SPRING KITS

Ark's Tandem Rocker Kits are designed to transfer the load and evenly distribute the weight over the trailer's axle and suspension system. The Tandem Rocker Kits are modular, meaning you order the kit as per required rocker system then order the shackle springs in either centre bolt, offset bolt or a combination of the two based on axle spacing and wheel sizes.

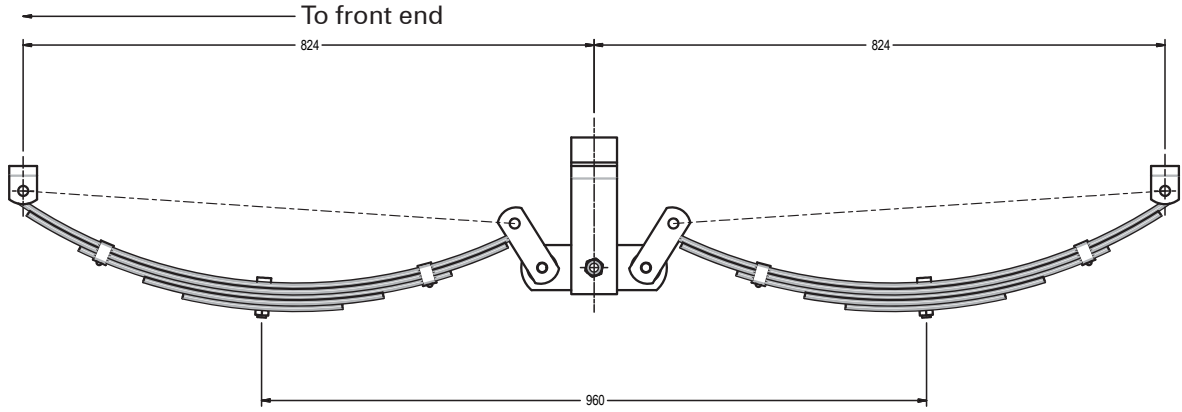

Tandem Spring Setup A

PART NO:

TRKA45

PACK TYPE:

BULK

Tandem Setup with Rocker Arm 'Type A'

Kit consists of:

- 4 x Shackle hanger (Part No. SHF45)
- 8 x Shackle plate (Part No. SP64)
- 2 x Tandem rocker hanger (Part No. TRH45)
- 2 x Tandem rocker arm (Part No. RA45)
- 12 x Shackle pin 9/16" x 3 1/2" (Part No. SP916)
- 2 x Shackle pin 5/8" x 3 1/2" (Part No. SP58G)
- 4 x Spring rocker bush (Part No. SB916)

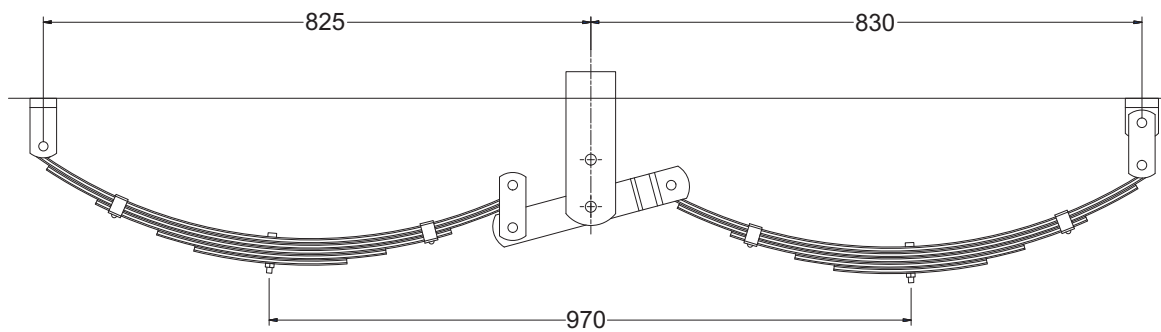

Tandem Spring Setup B

PART NO:

TRKB45

PACK TYPE:

BULK

Tandem Setup with Rocker Arm 'Type B'

Kit consists of:

- 2 x Shackle hanger (Part No. SHFD45)
- 8 x Shackle plate (Part No. SP64)
- 2 x Tandem rocker hanger (Part No. TRH45)
- 2 x Tandem rocker arm (Part No. RAI45)
- 4 x Spring rocker bush (Part No. SB916)
- 2 x Rear rocker hanger (Part No. SHR45)
- 12 x Shackle pin 9/16" x 3 1/2" (Part No. SP916)
- 2 x Shackle pin (Part No. SP58G)

REBOUND SPRING KITS

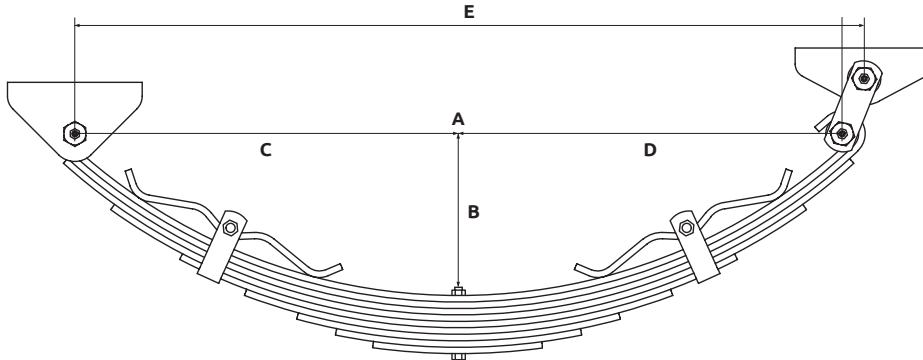

PART NO:	"A" (mm)	"B" (mm)	"C" (mm)	"D" (mm)	"E" (mm)	FINISH:
RSEE517	830	165	415	415	860	BLACK
RSEE517G	830	165	415	415	860	GALVANISED

60mm x 5 leaf Rebound Off-road Spring Kit - 1150kgs per pair. Complete kit with hangers.

PART NO:	"A" (mm)	"B" (mm)	"C" (mm)	"D" (mm)	"E" (mm)	FINISH:
RSEE617	830	165	415	415	860	BLACK
RSEE617G	830	165	415	415	860	GALVANISED

60mm x 6 leaf Rebound Off-road Spring Kit - 1350kgs per pair. Complete kit with hangers.

PART NO:	"A" (mm)	"B" (mm)	"C" (mm)	"D" (mm)	"E" (mm)	FINISH:
RSEE717	830	165	415	415	860	BLACK
RSEE717G	830	165	415	415	860	GALVANISED

60mm x 7 leaf Rebound Off-road Spring Kit - 1550kgs per pair. Complete kit with hangers.

PART NO:	"A" (mm)	"B" (mm)	"C" (mm)	"D" (mm)	"E" (mm)	FINISH:
RSEE817	830	165	415	415	860	BLACK
RSEE817G	830	165	415	415	860	GALVANISED

60mm x 8 leaf Rebound Off-road Spring Kit - 1750kgs per pair. Complete kit with hangers.

PART NO:	"A" (mm)	"B" (mm)	"C" (mm)	"D" (mm)	"E" (mm)	FINISH:
RSEE917	830	165	415	415	860	BLACK
RSEE917G	830	165	415	415	860	GALVANISED

60mm x 9 leaf Rebound Off-road Spring Kit - 2000kgs per pair. Complete kit with hangers.

REBOUND SPRING HANGERS & SHACKLE PLATES

PART NO:	FINISH:	PACK TYPE:
RSFH60	PLAIN STEEL	BULK
Rebound Off-road Spring Front Hanger		

PART NO:	FINISH:	PACK TYPE:
RSRH60	PLAIN STEEL	BULK
Rebound Off-road Spring Rear Hanger		

PART NO:	FINISH:	PACK TYPE:
RSSP64	PLAIN	BULK
RSSP64G	GALVANISED	BULK
Rebound Off-road Spring Shackle Plate		

SLIPPER LEAF SPRINGS



Black finish

45mm x 6mm with 1/2" Nylon bush.



Galvanised finish

45mm x 6mm with 1/2" Nylon bush.

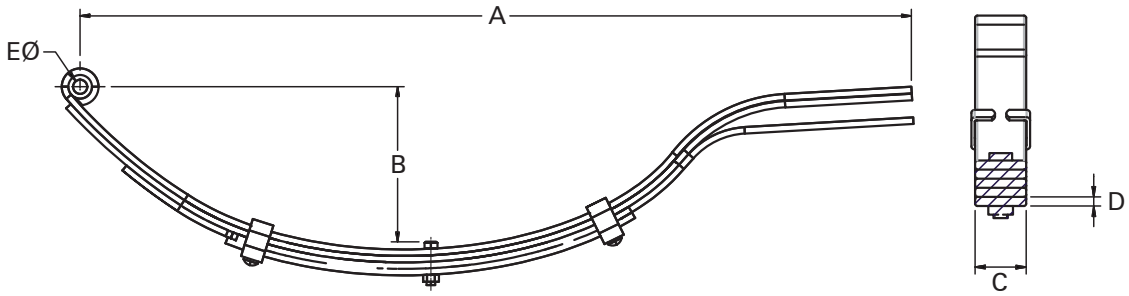

PART NO:	"A" (mm)	"B" (mm)	"C" (mm)	"D" (mm)	"E" (mm)	FINISH:
SS313	770	150	45	6	13	PAINTED
SS313G	770	150	45	6	13	GALVANISED
3 Leaf - 600kg Rating Capacity per pair.						

PART NO:	"A" (mm)	"B" (mm)	"C" (mm)	"D" (mm)	"E" (mm)	FINISH:
SS413	770	150	45	6	13	PAINTED
SS413G	770	150	45	6	13	GALVANISED
4 Leaf - 900kg Rating Capacity per pair						

PART NO:	"A" (mm)	"B" (mm)	"C" (mm)	"D" (mm)	"E" (mm)	FINISH:
SS513	770	150	45	6	13	PAINTED
SS513G	770	150	45	6	13	GALVANISED
5 Leaf - 1000kg Rating Capacity per pair						

PART NO:	"A" (mm)	"B" (mm)	"C" (mm)	"D" (mm)	"E" (mm)	FINISH:
SS613	770	150	45	6	13	PAINTED
SS613G	770	150	45	6	13	GALVANISED
6 Leaf - 1200kg Rating Capacity per pair						

PART NO:	"A" (mm)	"B" (mm)	"C" (mm)	"D" (mm)	"E" (mm)	FINISH:
SS713	770	150	45	6	13	PAINTED
SS713G	770	150	45	6	13	GALVANISED
7 Leaf - 1350kg Rating Capacity per pair.						

PART NO:	"A" (mm)	"B" (mm)	"C" (mm)	"D" (mm)	"E" (mm)	FINISH:
SS913	770	150	45	6	13	PAINTED
SS913G	770	150	45	6	13	GALVANISED
9 Leaf - 1600kg Rating Capacity per pair.						

SLIPPER SPRING HANGERS

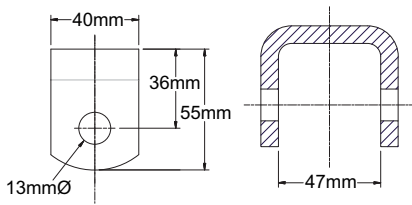

PART NO:	FINISH:	PACK TYPE:
FSH45	PLAIN	BULK
Front Spring Hanger Suits 45mm slipper leaf spring and suits 1/2" bolt.		

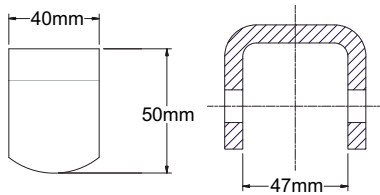

PART NO:	FINISH:	PACK TYPE:
RSH45	PLAIN	BULK
Rear Spring Hanger Suits 45mm slipper leaf spring.		

PART NO:	FINISH:	PACK TYPE:
SHK45GB	GALVANISED	BLISTER
Spring Hanger Kit Galvanised front and rear spring hangers with 1/2" x 3 1/2" bolt and nyloc nut suits 45mm slipper leaf spring.		

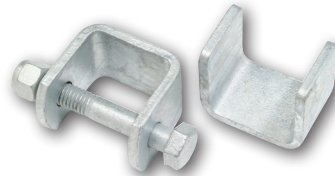

SPRING PADS

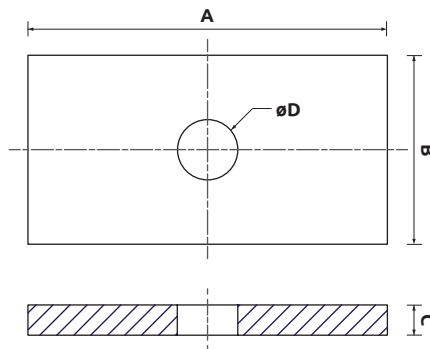

PART NO:	"A" (mm)	"B" (mm)	"C" (mm)	"D" (mm)	FINISH:	PACK TYPE:
SP45	40	40	7	16	BLACK	BULK
SP45G	40	40	7	16	GALVANISED	BULK
SP45GB	40	40	7	16	GALVANISED	BLISTER

Galvanised Spring Pad
40mm x 40mm. Suitable for 45mm wide leaf springs.

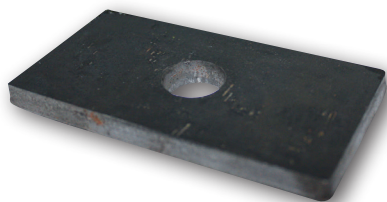

PART NO:	"A" (mm)	"B" (mm)	"C" (mm)	"D" (mm)	FINISH:	PACK TYPE:
SP95	95	50	8	16	BLACK	BULK
SP95G	95	50	8	16	GALVANISED	BULK

Spring Pad Heavy Duty
95mm x 50mm. Suitable for 60mm wide leaf springs.

SPRING BUSH

PART NO: PACK TYPE:

SB916 BULK

SB916B BLISTER

Spring Rocker Bush
9/16" x 7/8" x 45mm

PART NO: PACK TYPE:

SB58 BULK

SB58B BLISTER

Spring Rocker Bush
5/8" x 7/8" x 45mm

PART NO: PACK TYPE:

SB12 BULK

SB12B BLISTER

Spring Rocker Bush
1/2" x 7/8" x 45mm



FISH PLATES

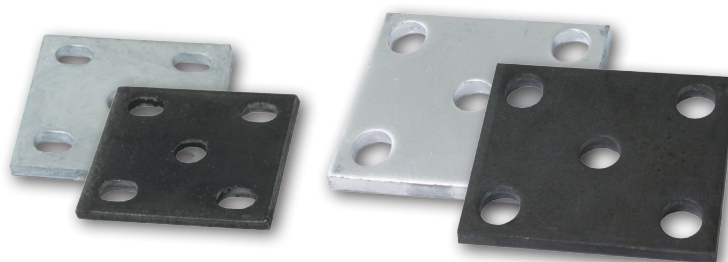
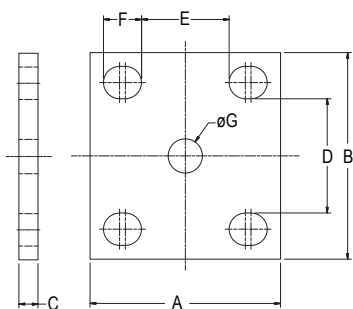

PART NO:	"A" (mm)	"B" (mm)	"C" (mm)	"D" (mm)	"E" (mm)	"F" (mm)	"G" (mm)	FINISH:	PACK TYPE:
FP3950	95	90	7	45	39	20	16	BLACK	BULK
FP3950G	95	90	7	45	39	20	16	GALVANISED	BULK
FP3950GB	95	90	7	45	39	20	16	GALVANISED	BLISTER

Fish Plates
Suits U-bolts from 39mm to 50mm with 45mm wide leaf spring.

PART NO:	"A" (mm)	"B" (mm)	"C" (mm)	"D" (mm)	"E" (mm)	"F" (mm)	"G" (mm)	FINISH:	PACK TYPE:
FP4550	100	110	10	60	45	20	18	BLACK	BULK
FP4550G	100	110	10	60	45	20	18	GALVANISED	BULK

Fish Plate Heavy Duty
Suits heavy duty U-bolts from 45mm to 50mm with 60mm wide leaf spring.

SHACKLE PINS & BOLTS



PART NO: PACK TYPE:

SP916 BULK

SP916B BLISTER - SET OF 2

SP916G BULK - GREASEABLE

SP916GB BLISTER - SET OF 2
GREASEABLE

Shackle Pin 9/16" x 3 1/2"
Comes with nyloc nut.



PART NO: PACK TYPE:

SP58 BULK

SP58B BLISTER - SET OF 2

SP58G BULK - GREASEABLE

SP58GB BLISTER - SET OF 2
GREASEABLE

Shackle Pin 5/8" x 3 1/2"
Comes with nyloc nut.



PART NO: PACK TYPE:

BT1235 BULK

BT1235ZB BLISTER - SET OF 2

Shackle Bolt 1/2" x 3 1/2"
Comes with nyloc nut, zinc plated

TRAILER TAILGATE ACCESSORIES



PART NO: TGC60B PACK TYPE: BLISTER
Trailer Tailgate Catches
 Right and left sides, zinc plated



PART NO: TGC60R PACK TYPE: BULK
Trailer Tailgate Catches
 Right side, plain finish



PART NO: TGC60L PACK TYPE: BULK
Trailer Tailgate Catches
 Left side, plain finish



PART NO: GC15Z PACK TYPE: BULK
Gate Catcher
 Zinc plated



PART NO: TGAB70 PACK TYPE: BULK
Tailgate Anti-rattle Latches
 Bolt type, comes with nyloc nut, plain finish

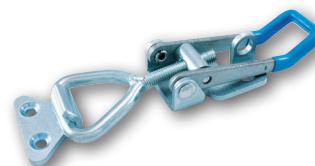

PART NO: A86A PACK TYPE: BULK
 A86AB PACK TYPE: BLISTER
Trailer Tailgate Latch
 Over center adjustable latch with padlock facility. Coated handle for comfort grip



PART NO: TGAB19 FINISH: PLAIN PACK TYPE: BULK
 TGAB19B FINISH: ZINC PACK TYPE: BLISTER - SET OF 2
Tailgate Anti-rattle Latches
 Bolt type, comes with nyloc nut



PART NO: TGH50 FINISH: PLAIN PACK TYPE: BULK
Tailgate Hinge
 3mm diameter x 60mm in length



PART NO: TGAW19 FINISH: PLAIN PACK TYPE: BULK
 TGAW19B FINISH: ZINC PACK TYPE: BLISTER - SET OF 2
Tailgate Anti-rattle Latch
 Weld type

PART NO: TGH100 FINISH: PLAIN PACK TYPE: BULK
 TGH100B FINISH: ZINC PACK TYPE: BLISTER - SET OF 2
Tailgate Hinge
 20mm diameter x 100mm in length

BOAT ROLLER SPINDLES

PART NO: 6191 PACK TYPE: BULK
145mm x 16mm Roller Spindle
 Zinc plated, suits 4 1/2" flat bracket.

PART NO: 6193 PACK TYPE: BULK
235mm x 16mm Roller Spindle
 Zinc plated, suits 8" flat bracket.

PART NO: 6192 PACK TYPE: BULK
203mm x 16mm Roller Spindle
 Zinc plated, suits 6" flat bracket.

PART NO: 6193-18 PACK TYPE: BULK
240mm x 20mm Roller Spindle
 Zinc plated, suits 21mm flat bracket.

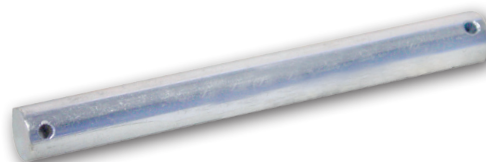

BOAT ROLLERS - WOBBLE (Suitable for all boat types)

102mm diameter x 90mm width. Suitable for brackets with 18mm spindle. Ideal for all boat types. UV stable polyurethane, non-marking.

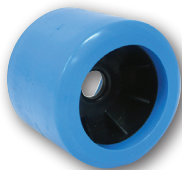

PART NO:	PACK TYPE:
5411	BULK
4" Smooth Wobble Roller Blue Poly	



PART NO:	PACK TYPE:
5431	BULK
4" Smooth Wobble Roller Black Poly	



PART NO:	PACK TYPE:
91103	BULK
3" Ribbed Wobble Roller Blue Poly	

BOAT ROLLERS - POLY SOFT (Suitable for fibreglass boats)

17mm bore size. For use with 16mm spindle. Suitable for fibreglass boats. UV stable Polyurethane. Non-marking.

PART NO:	PACK TYPE:
3211	BULK
4" Keel Roller Red Soft Poly 102mm width.	



PART NO:	PACK TYPE:
3221	BULK
4 1/2" Keel Roller Red Soft Poly 114mm width.	

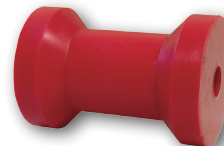

PART NO:	PACK TYPE:
3231	BULK
6" Keel Roller Red Soft Poly 152mm width.	

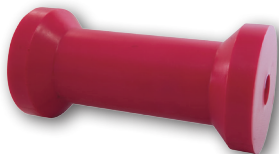

PART NO:	PACK TYPE:
3233	BULK
6" Sydney Roller Red Soft Poly 152mm width.	



PART NO:	PACK TYPE:
3236	BULK
6" Self-centering Roller Red Soft Poly 152mm width.	

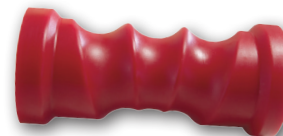

PART NO:	PACK TYPE:
3241	BULK
8" Keel Roller Red Soft Poly 203mm width.	



PART NO:	PACK TYPE:
3246	BULK
8" Self-centering Red Poly Soft Roller 203mm width.	



PART NO:	PACK TYPE:
91521	BULK
8" Concave Roller 20mm bore.	



V-BLOCKS



PART NO:	PACK TYPE:
91401	BULK
4 1/2" Large V-Block Black Rubber 12mm	



PART NO:	PACK TYPE:
5540	BULK
4" V-block Black Rubber 100mm base, suitable for all boat types, UV stable rubber.	



PART NO:	PACK TYPE:
5548	BULK
4" V-block Red Soft Poly 90mm base, suitable for all boat types, UV stable polyurethane, non-marking.	

BOAT ROLLERS - NYLON - HARD (Suitable for alloy boats)

17mm bore size. For use with 16mm spindle. Suitable for alloy boats. UV stable polypropylene. Non-marking.

PART NO: PACK TYPE:

2211	BULK
4" Keel Roller Blue Hard Poly 102mm width.	



PART NO: PACK TYPE:

2221	BULK
4 1/2" Keel Roller Blue Hard Poly 114mm width.	



PART NO: PACK TYPE:

2231	BULK
6" Keel Roller Blue Hard Poly 152mm width.	



PART NO: PACK TYPE:

2241	BULK
8" Keel Roller Blue Hard Poly 203mm width.	



BOAT ROLLERS - RUBBER (Suitable for fibreglass boats)

17mm bore size. For use with 16mm spindle. Suitable for fibreglass boats. UV stable.

PART NO: PACK TYPE:

1221	BULK
4 1/2" Keel Roller Black Rubber 114mm width.	

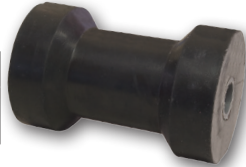

PART NO: PACK TYPE:

1231	BULK
6" Keel Roller Black Rubber 152mm width.	

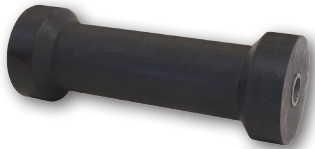
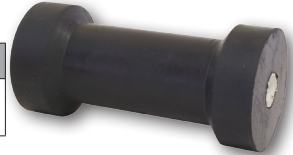

PART NO: PACK TYPE:

1241	BULK
8" Keel Roller Black Rubber 203mm width.	

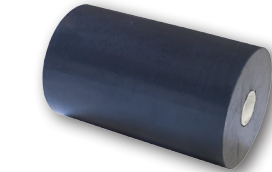

PART NO: PACK TYPE:

1251	BULK
4 1/2" Blige Roller Black Rubber 114mm width.	



PART NO: PACK TYPE:

1301	BULK
6" Sydney Roller Black Rubber 152mm width.	

SKID MOULDS



PART NO: PACK TYPE:

91725	BULK
Skid Mould 30cm Blue skid mould	

TRAILER BLOCKS



PART NO: PACK TYPE: LENGTH:

91711	BULK	30cm
91712	BULK	1.5m
Trailer Block		

TRAILER STRIP



PART NO: PACK TYPE:

5510	BULK
Trailer Strip 1.5m Blue trailer strip	

PART NO: PACK TYPE:

91702	BULK
Trailer Strip 3m Blue trailer strip	

BOAT ROLLER ASSEMBLIES



PART NO:	PACK TYPE:
6222	BULK
4 1/2" Keel Assembly - Flat Bracket Rubber material	

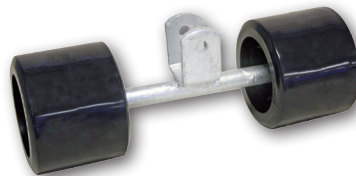

PART NO:	PACK TYPE:
6212	BULK
Twin Wobble Assembly 18mm, 20mm bore	

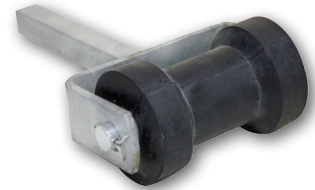

PART NO:	PACK TYPE:
6230	BULK
4 1/2" Keel Roller Assembly - Stem Bracket Rubber material	

WOOD YOKE STEM (Complete with bolt and nut)

PART NO:	FINISH:	WIDTH
91801	BULK	6" Straight
6150	BULK	8" Straight
6151	BULK	8" Angled
Wood Yoke 20mm Stem size, galvanised finish		

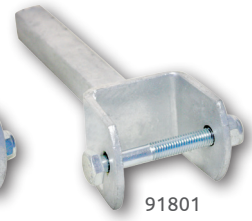
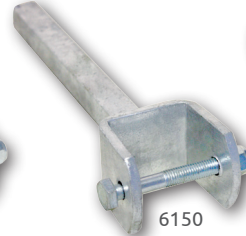

BRACKET & YOKE RECEIVERS - WELD-ON & BOLT-ON

PART NO: PACK TYPE:

6152	BULK
3" Weld-on including Bolt 75mm length, zinc plated.	

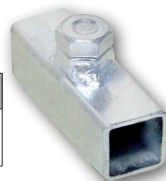

PART NO: PACK TYPE:

6154	BULK
3" Bolt-on Bracket including Bolt 75mm length, galvanised finish.	



TUBE SIDE ADJUSTERS (Complete with bolt and nut)

PART NO: PACK TYPE:

92150	BULK
2" x 1" Tube Side Adjuster 50mm x 25mm, galvanised finish.	

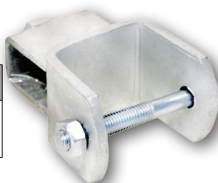

PART NO: PACK TYPE:

92151	BULK
2" x 2" Tube Side Adjuster 50mm x 50mm, galvanised finish.	

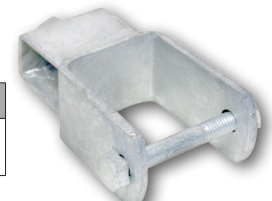

BOAT ROLLER BRACKETS



PART NO:	FINISH	PACK TYPE:	WIDTH:
6120	GALVANISED	BULK	4"
6122	GALVANISED	BULK	4.5"
6123	GALVANISED	BULK	6"
6124	GALVANISED	BULK	8"

Flat Bracket
16mm bore



PART NO:	FINISH	PACK TYPE:	WIDTH:	SIZE:
6128	GALVANISED	BULK	4"	6" x 20mm
6130	GALVANISED	BULK	4.5"	6" x 18mm
6132	GALVANISED	BULK	6"	6" x 20mm
92052	GALVANISED	BULK	8"	6" x 20mm

Stem Bracket
16mm bore with square stem

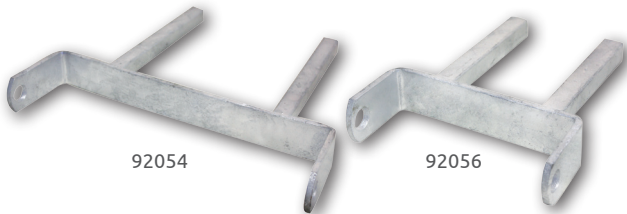

PART NO:	FINISH	PACK TYPE:	WIDTH:
92056	GALVANISED	BULK	6"
92054	GALVANISED	BULK	12"

Adjustable Twin Stem Bracket

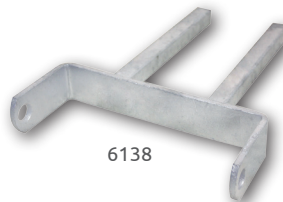

PART NO:	FINISH	PACK TYPE:	WIDTH:	SIZE:
6138	GALVANISED	BULK	8"	6" x 20mm

Flat Twin Stem Bracket



PART NO:	FINISH	PACK TYPE:	BORE SIZE:
92080	GALVANISED	BULK	20mm
6114	GALVANISED	BULK	22mm

Double Wobble Roller Bracket
Big clamp



PART NO:	FINISH	PACK TYPE:	BORE SIZE:
6110	GALVANISED	BULK	18mm

Single Wobble Bracket

EYE POST

PART NO:	FINISH:	PACK TYPE:	SIZE:
6196	GALVANISED	BULK	8"
92171	GALVANISED	BULK	6"

Eye Post
Suits 16mm pin



MOTOR SUPPORT

PART NO:	PACK TYPE:
6202	BULK

Motor Support Bracket



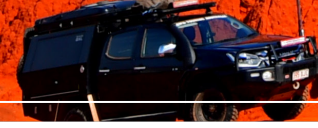

ARKPAK RANGE

The Original and Still the Best

Turn your 12V Battery into a Portable Power Station

PART NO:	PACK TYPE:
AP730P	DISPLAY CARTON
ArkPak 730P	
Internal dimensions: 180mm(w) x 330mm(l) x 238mm(h)	



Battery NOT included

ARKPAK 730

Pure Sine

Now Available with **300W Pure Sine Inverter**

Charges LiFePO₄ Lithium, Calcium, Gel, AGM, Lead Acid 12V Batteries

NEXT GENERATION

THE ONLY UNIT WITH A BUILT-IN
7Ah AC-DC & DC-DC SMART CHARGER

1. RECHARGE

Recharge via;

Recharge from Cars, Trucks & Buses

12/24V DC INPUT

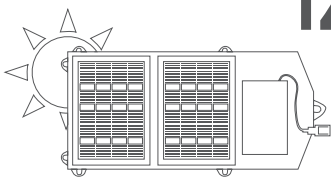

Solar



Vehicle



Mains

Portable. Power. **Anywhere.**

2. STORE

Once recharged, your ArkPak becomes a Portable Power Station, a Battery Management System and Dual Battery System all in.



3. POWER

Use the power now collected in the ArkPak to recharge or power your equipment and devices on the go.



40L Fridge/Freezer (12V)
168hrs



TV (240V)
72hrs



Tablet (USB)
65 Recharges



Laptop (240V)
20 Recharges



Mobile (USB)
130 Recharges



Digital Camera (240V)
110 Recharges



CPAP Machine
17+hrs

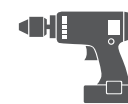

Cordless Drill (12V)
12 Recharges



12V LED Lamp
220hrs

Approx. usage times assuming a fully charged 130Ah deep cycle battery

ARKPAK RANGE

Battery NOT included

ARKPAK 730

Suits LiFePO₄, Gel, AGM, Calcium & Lead Acid Batteries



PART NO:	PACK TYPE:
AP730	DISPLAY CARTON
ArkPak 730	
Internal dimensions: 180mm(w) x 330mm(l) x 238mm(h)	



DC-DC car charger included

AC 7A DC 7A

- 300W Modified Inverter
- Battery Management System
- 2 x 12V accessory sockets
- 7A AC & DC Charger
- Easy read LCD screen
- External Battery terminals
- 7 Stage Smart Charger
- 50A Anderson style plug
- Manual isolator switch
- Time tracker technology
- 5V USB 2.1 amp
- Low voltage cut-out

This product is protected by the following:

- Australian Innovation Patent No. 2003100766
- Australian Patent Application No. 2003258369
- Canadian Patent Application No. 2538378
- Canadian Registered Design No. 104258
- United States Patent Application no. 10/570,969
- United States Patent No. D495994
- European Registered Design No. 000076799-0001

ARKPAK - ACCESSORIES



PART NO:	PACK TYPE:
APDCL2	BULK
ArkPak DC Charger Lead	
Suits Part No.'s AP715, AP730 & ACDC7	

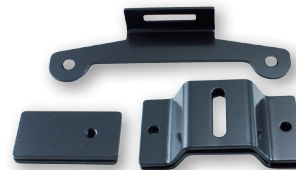

PART NO:	PACK TYPE:
APB20B	BLISTER - SET OF 2
ArkPak Mounting Bracket	
Mounts your ArkPak securely and protects it through the roughest terrain.	



PART NO:	PACK TYPE:
APA715	BULK
ArkPak 240V Charger Adaptor	
Suits Part No. AP715	

PART NO:	PACK TYPE:
APA730	BULK
ArkPak 240V Charger Adaptor	
Suits Part No. AP730	



PART NO:	PACK TYPE:
APLED	BLISTER
ArkPak One-touch USB LED Light	
Multi-positioning USB light with one-touch on and off, as well as variable dim settings.	



PART NO:	PACK TYPE:
APUSB	BLISTER
ArkPak Dual USB Adaptor	
Turns your 12V socket into a dual USB port rated at 2.1A.	

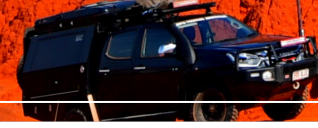

POWERPACK 3

NEW & IMPROVED

POWERPACK 3

CONVERT YOUR 12V BATTERY INTO A PORTABLE POWER SOURCE

Now includes
2.5A CHARGER

• **6 STAGE SMART CHARGER**

Built in AC-DC & DC-DC Smart Charger that conditions and prolongs battery life

• **4 PIN 'POSI-FIT' INPUT**

• INCLUDES ANDERSON STYLE PLUG



▶ **10 AMP 12V POWER SOCKET**

Power and Recharge most 12V devices

▶ **DUAL USB SOCKET**

Twin outlets providing a total of 3.1A to power and recharge most digital devices

▶ **SUITS MAIN BATTERY TYPES**

Accepts Lead Acid, GEL, AGM deep cycle batteries

▶ **PROTECTED EXTERNAL TERMINALS**

2 x high current 12V terminals

▶ **CHARGES FROM ANY 12V DC CAR SOCKET**

▶ **SUITS BATTERY SIZES UP TO 130AH**



PART NO: PACK TYPE:

DA25 **DISPLAY CARTON**

PowerPack 3 - Next Generation Series

Internal dimensions:
180mm(w) x 330mm(l) x 240mm(h)

Patent Protected

Portable. Power. Anywhere.

POWERPACK - ACCESSORIES



PART NO: PACK TYPE:

PAC25 BULK

PowerPack 3 AC-DC car charge adaptor
Suits DA25 models only



PART NO: PACK TYPE:

TBAC-48 PLAIN CARTON

Replacement 240V Powerpack Charger / Adaptor
Suits DA10 & DA15 models only.



PART NO: PACK TYPE:

PCC25 BULK

PowerPack 3 DC-DC car charge adaptor
Suits Part No. DA25 only



PART NO: PACK TYPE:

PCC15 BULK

PCC15B DISPLAY CARTON

Powerpack DC-DC Car Charger Adaptor
Turns your Powerpack into a portable dual battery system for your vehicle.
Suits Part No.'s DA10 & DA15 only.

POWERPACK 3

POWER BANKS

Recharge most portable devices



PART NO: PACK TYPE:

APPB112 DISPLAY CARTON

ArkPak Portable Power Bank 11200mAh
Dual USB 1A / 2.1A. Emergency torch. Weather proof. Dust proof. Shock proof. Can be recharged from any USB port or ArkPak Freedom Solar 14



DEVICE	RECHARGES*
Smartphone	6x
Tablet	Once
MP3 Player	12x
GPS Navigation System	7x
Handheld Game Console	4x
Camera	8x

Recharge most portable devices



PART NO: PACK TYPE:

APPB DISPLAY CARTON

ArkPak Portable Power Bank 2600mAh
USB 1A. Compact design. Can be recharged from any USB port or ArkPak Freedom Solar 7



DEVICE	RECHARGES*
Smartphone	2x
MP3 Player	3x
GPS Navigation System	2x
Handheld Game Console	Once
Camera	2x

Portable. Power. Anywhere.

*Based on an average battery size



BATTERY CHARGERS



SMARTER BATTERY CHARGING

PLUG AND PLAY CHARGING SYSTEM.

Charge your auxillary battery direct from your vehicles 12V Socket.

PART NO: PACK TYPE: CHARGE FROM:

DCDC7	CARTON	CAR
7A DC to DC Battery Charger		
DC Battery Charger comes complete with DC charging lead, mounting bracket and hardwire install kit for permanent installation in your vehicle		

PART NO: PACK TYPE: CHARGE FROM:

ACDC7	CARTON	HOME / CAR
7A AC to DC Battery Charger		
AC to DC & DC to DC Battery Charger comes complete with AC charging adaptor, DC charging lead, mounting clips and hardwire install kit for permanent installation in your vehicle		



Charges LiFePO₄, Gel, AGM, Calcium & Lead Acid Batteries

- **7A 7 Stage Smart Charger**
- **Battery Monitor**
- **Time Tracker LCD Screen**

SECTION 3 / PORTABLE POWER

SOLAR PANELS

- Lightweight & Compact
- Charge electronics on the go
- Automatic start function

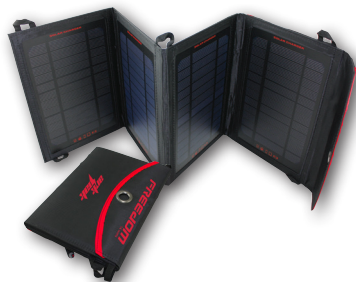

PART NO:	PACK TYPE:
APSP14D	DISPLAY CARTON
Freedom 14 Watt Solar Panel	
Solar panel: 6.5V/14W. USB Output: 2A. Unfolded size: 810mm x 230mm. Folded size: 160mm x 230mm. Compatible to charge Powerbank Part No. APPB112	



PART NO:	PACK TYPE:
APSP7D	DISPLAY CARTON
Freedom 7 Watt Solar Panel	
Solar panel: 6.5V/7W. USB Output: 1A. Unfolded size: 480mm x 230mm. Folded size: 160mm x 230mm. Compatible to charge Powerbank Part No. APPB	

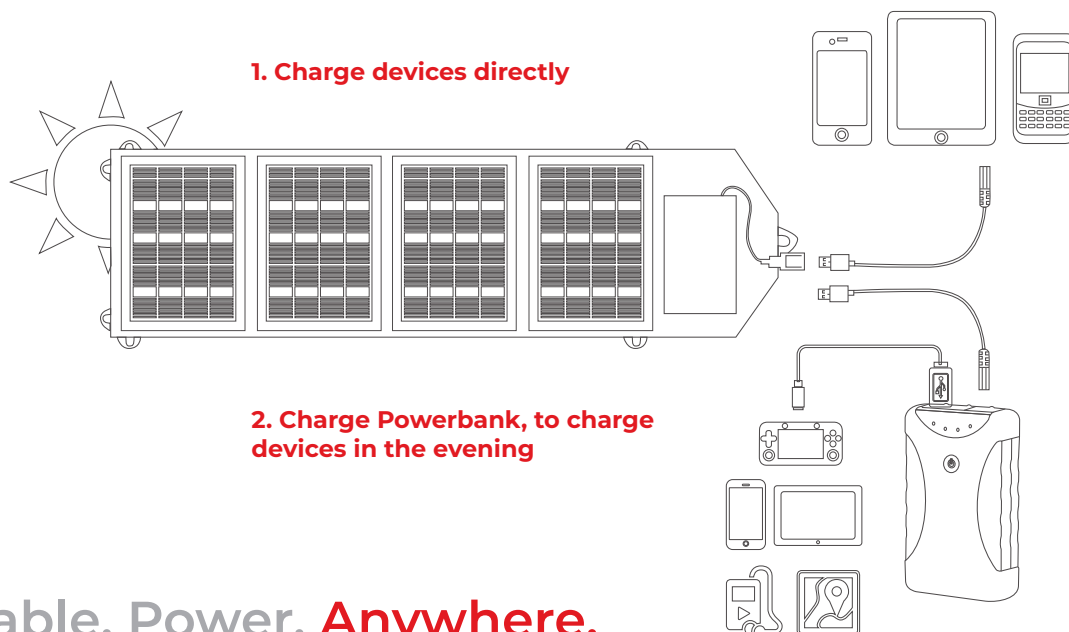

Portable. Power. **Anywhere.**

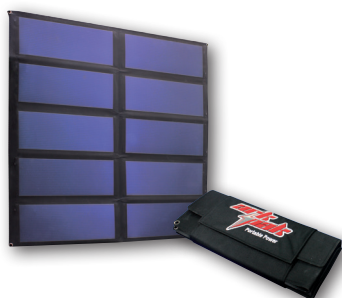

PART NO:	PACK TYPE:
APSPF30D	DISPLAY CARTON
30 Watt Amorphous Foldable Solar Panel	
Generates up to 2A per hour. Works in low light or partial shade. Comes complete with 4.5A charge controller and leads. Folded size: 40cm x 15cm x 3cm. Unfolded size: 80cm x 90cm.	

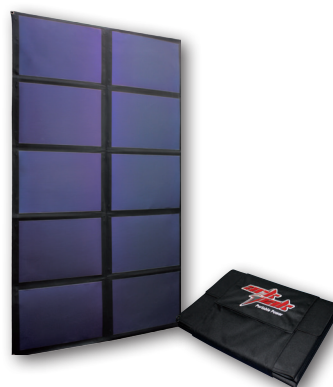

PART NO:	PACK TYPE:
APSPF60D	DISPLAY CARTON
60 Watt Amorphous Foldable Solar Panel	
Generates up to 4.2A per hour. Works in low light or partial shade. Comes complete with 4.5A charge controller and leads. Folded size: 40cm x 28cm x 3cm. Unfolded size: 80cm x 150cm.	



BATTERY BOXES

Comes with webbing tie down strap, screws and securing brackets



PART NO:	PACK TYPE:
PBB32	DISPLAY CARTON
Power Battery Box	
Internal size: 185mm(w) x 325mm(l) x 185mm(h)	
Battery Condition Indicator	
Avoid being stranded with a flat battery, at the touch of a button the meter will indicate the battery condition.	
Accessory Socket	
Convenient for all accessories such as coolers, vacuum cleaners portable lights etc. Plugs directly into battery box.	
Circuit Breaker	
No more replacing fuses or danger of overheating wires, the accessory socket is connected to 10amp - circuit breaker that cuts out when overloaded and reset by pressing a button.	
External Terminals	
No tools required for connecting or disconnecting terminals for safety and to prevent power leak when not in use. Useful for easily charging the battery. Solid brass terminal posts.	
Battery Box	
Made from impact resistant Polypropylene, ideal for keeping the areas clean from messy battery residue.	
Carrying Handle	
Designed for easy carrying with one hand and prevents contact with battery acid residue.	
Adjustable Strap	
For use when carrying or securing battery box in a fixed position with mounting brackets and stainless steel screws provided.	



PART NO:	PACK TYPE:
BB27	BULK
Standard Battery Box	
Internal size: 180mm(w) x 275mm(l) x 200mm(h)	

PART NO:	PACK TYPE:
BB32	BULK
Large Battery Box	
Internal size: 185mm(w) x 375mm(l) x 200mm(h)	



PART NO:	PACK TYPE:
BATSTRAP	BULK
Battery Box Strap	

MERCHANDISING & POS MATERIAL



PART NO:	PACK TYPE:	SIZE:
MS189	DISPLAY	1800 x 900mm
Merchandise Stand		
Ark can tailor a package to suit your needs		

PART NO:	PACK TYPE:	SIZE:
APPA1	DISPLAY	297 x 841mm
1/2 A1 Ark Parts Poster		
Portrait orientation		

PART NO:	PACK TYPE:	SIZE:
CS123	DISPLAY	1200 x 300mm
Double-sided Corflute (header) Sign		
Landscape orientation		

PART NO:	PACK TYPE:	SIZE:
CATALOGUE	DISPLAY	297 x 210mm
A4 Product Catalogue		
Latest Issue		

PART NO:	PACK TYPE:	SIZE:
APPA3	DISPLAY	297 x 420mm
A3 Ark Parts Poster		
Portrait orientation		

PART NO:	PACK TYPE:	SIZE:
APWDA4	DISPLAY	297 x 210mm
A4 Ark Parts Window / Door Decal		
Landscape orientation		

	PART No.	Page					
1	1221	102		5903/100	31	A790	58
	1231	102		5903/30	31	A791	58
	1241	102	6	6110	104	A795	58
	1251	102		6114	104	A86A	100
	1301	102		6120	104	A86AB	100
	13S2FP	18		6122	104	ACDC7	109
	13S2FPB	18		6123	104	ADS50	57
				6124	104	ADS50S	57
		6128		104	AHI7	19	
		6130		104	AHI7E	19	
2	21603F	31		6132	104	AHI7F	19
	21603F/30	31		6138	104	AHI7FT	18
	21603S	31		6150	103	AHI7RT	18
	21603S/30	31		6151	103	AHP12	18
	2211	102		6152	103	AN1	89
	2221	102		6154	103	AN34	89
	2231	102		6191	100	ANPW34B	89
	2241	102		6192	100	AP730	106
	22603F	31		6193	100	AP730P	105
	22603F/30	31		6193-18	100	APA715	106
	22603S/100	31		6196	104	APA730	106
	22603S/30	31		6202	104	APB20B	106
	24103S	31		6212	103	APDCL2	106
	24103S/50	31		6222	103	APLED	106
	27032	31		6230	103	APPA1	111
						APPA3	111
	3	3211	101	7	710B	30	APPB
3221		101	710TB		30	APPB112	108
3231		101	77032/100		32	APSP14D	110
3233		101	77032/30		32	APSP7D	110
3236		101	77032/500		32	APSPF30D	110
3241		101	7LS27P		18	APSPF60D	110
3246		101	7LS27FP		18	APUSB	106
			7S27LP		18	APWDA4	111
		7S27FP	18	AR2285	29		
4	47254	32		91103	101	AR2285B	29
	47263	32	9	91401	101	AR4373	29
	47380	32		91521	101	AR4373B	29
	47380B	32		91702	103	ASP1	89
	47382	32		91711	102	ASP34	89
	47382B	32		91712	102	ATL15	44
		91725		102	ATL155	44	
5	510TB	30		91801	103	AW1	89
	51603/100	31		92052	104	AW14FB	75
	51603/30	31		92054	104	AW15LOB	75
	52603/100	31		92056	104	AW16LOB	75
	52603/30	31		92080	104	AW34	89
	5411	101		92150	103	AXS3959	86
	5431	101		92151	103	AXS3960	86
	5510	103		92171	104	AXS3960G	86
	5540	101	A	A200G	60	AXS3963	86
	5548	101		A760	58	AXS3963G	86
	55B	30				AXS3964	86
	55TB	30				AXS3964G	86
	57032/100	31				AXS3965	86
	57032/30	31				AXS3966	86
	57032/500	31				AXS3966G	86
					AXS3967	86	
					AXS3968	86	
				AXS3968G	86		
				AXS3971	86		
				AXS3971G	86		
				AXS3972	86		
				AXS3972G	86		
				AXS3973	86		
				AXS3973G	86		
				AXS3974	86		
				AXS3976G	86		
				AXS3977	86		
				AXS3978	86		
				AXS3979	86		
				AXS4065	87		
				AXS4066	87		
				AXS4067	87		
				AXS4068	87		
				AXS4068G	86		
				AXS4070	87		
				AXS4071	87		
				AXS4071G	86		
				AXS4073	87		
				AXS4073G	86		
				AXS4075	87		
				AXS4075G	86		
				AXS4076	87		
				AXS4077	87		
				AXS4077G	86		
				AXS4078	87		
				AXS4079	87		
				AXS4079G	86		
				AXS4080	87		
				AXS4080G	86		
				AXS4081	87		
				AXS4083	87		
				AXS4085G	86		
				AXS4089	87		
				AXS4089G	86		
				AXS4091	87		
				AXS4095	87		
				AXS4095G	86		
				AXS4096	87		
				AXS4097	87		
				AXS4561	87		
				AXS4564	87		
				AXS4565	87		
				AXS4566	87		
				AXS4567	87		
				AXS4571	87		
				AXS4572	87		
				AXS4575	87		
				AXS4576	87		

AXS4577	87
AXS4578	87
AXS4579	87
AXS4580G	87
AXS4581G	87
AXS4585	87
AXS4585G	87
AXS4589	87
AXS4589G	87
AXS4590	87
AXS4591	87
AXS4591G	87
AXS4593	87
AXS4595	87
AXS4597	87
AXS5071D	88
AXS5071GD	88
AXS5072D	88
AXS5072GD	88
AXS5076D	88
AXS5076GD	88
AXS5079D	88
AXS5079GD	88
AXS5089D	88
AXS5089GD	88
AXS5090D	88
AXS5090GD	88
AXS5095D	88
AXS5095GD	88

B B250 32

B360	17
B90	17
BATSTRAP	111
BB27	111
BB32	111
BCA100G	60
BCB1150	60
BCC04B	62
BCC04G	62
BCC05G	62
BCC4	62
BCC4B	62
BCCB4	62
BCH100G	60
BCS16	60
BCS50	4
BK32	77
BK35	77
BMB78	12
BR100G	57
BR50G	57
BR75G	57
BS32	77
BS35	77

BSF7	15
BSF7B	15
BSG20D	11
BSL7	17
BSL7B	17
BSS06B	11
BSS08B	11
BSS10B	11
BSS7	16
BSS7B	16
BT1235	99
BT1235ZB	99
BT75	58
BTH16	24
BTH16B	24

C C250 32

C360	17
C4570	52
C90	17
CA10	62
CA10B	62
CAB22Z	52
CAS10	62
CAS22	52
CAS22Z	52
CAS32	52
CAS32Z	52
CATALOGUE	111
CBP2	57
CBP4	57
CBPV23	57
CBPV4	57
CCB50	4
CD150	70
CD15012	70
CD150G	70
CD150L	70
CD150LG	70
CD150SN	69
CDF150	70
CDF150G	70
CDF150L	70
CDF150LG	70
CG50B	57
CH100G	59
CH123BN	67
CH123D	68
CH123DP	67
CH123HA	67
CH123RK	67
CH200M-OR	60
CHR06Z	55
CHR08Z	55
CHR10Z	55

CHR13Z	55
CM100G	60
CM100GD	60
CMB141	59
CMB151	59
CMB152B	59
CMB153B	59
CMB44B	59
CPL10	44
CR2285	29
CR2285B	29
CR4373	29
CR4373B	29
CS123	111
CS500	42
CS700	42
CSC50	57
CSC050	57
CSH55	42
CSH90	42
CT4000	32
CT4001	32
CT4004	32
CT4005	32
CT4006	32

D DA25 107

DBK40CD	66
DBK40FH	66
DBK40FHG	66
DBK40HQ	66
DBK40HQG	66
DBK40HT	66
DBK40HTG	66
DBK40VHTG	66
DBK455LF	66
DBK45CDF	66
DBK45CDFG	66
DBK45FD	66
DBK45FDG	66
DBK45HQF	66
DBK45HQFG	66
DBK45HTF	66
DBK45HTFG	66
DBK45LF	66
DBK45LFG	66
DC45	77
DC45B	77
DC63VD	77
DC65	77
DCDC7	109
DDS550	42
DDS600	42
DDS750	42
DH12CD	71

DH12CDF	71
DH12CDFG	71
DH12CDG	71
DH12FD	71
DH12FDG	71
DH12FDL	71
DH12FDLG	71
DH12FH	71
DH12FHG	71
DH12FHL	71
DH12FHLG	71
DH12HQ	71
DH12HQF	71
DH12HQFG	71
DH12HQFL	71
DH12HQFLG	71
DH12HQG	71
DH12HQL	71
DH12HQLG	71
DH12HT	71
DH12HTF	71
DH12HTFG	71
DH12HTFL	71
DH12HTFLG	71
DH12HTG	71
DH12HTLG	71
DH585LF	71
DH58LF	71
DH58LFG	71
DP1028	62
DP1028B	62
DP403	89
DP404	89
DP453	89
DP454	89
DP503	89
DP504	89
DRF56B	47
DRF675B	47
DRS46B	47
DSG06B	11
DSG08	11
DSG08B	11
DSG10	11
DSG10B	11
DSG12	11
DSG12B	11
DSG16B	11
DSGR08	12
DSGR08B	12
DSGR10	12
DSGR10B	12
DSGR11	12
DSGR11B	12
DSGR13	12

DSGR13B	12
DSS06B	11
DSS08B	11
DSS10B	11
DSS12B	11

E EBCX4 8

EBCX8	8
EBK26	9
EBK40FH	65
EBK40HQ	65
EBK40HT	65
EBK40LH	65
EBK45FD	65
EBK45LF	65
EBP10L	65
EBP10R	65
EBP12L	65
EBP12R	65
EBPMAGB	65
EBS24B	10
EC35Z	52
EFH100ZD	48
EFH105ZD	48
EFH75ZD	48
EG10	49
EG10-SPR	51
EG11	49
EG11-SPR	51
EG13	49
EG13-SPR	51
EG8-SPR	51
EG-LR45	51
EG-TR45	51
EXBM73	24
EXBM73B	24
EXBT21	24
EXBT21B	24
EXT100	22

F FBL35 77

FBLJ35	77
FBS35	77
FBSJ35	77
FC125	30
FC7B	30
FCL2HD	41
FCL50	41
FCL8	41
FD150	70
FD150G	70
FD150L	70
FD150LG	70
FD150SN	69
FH150	70

FH150D	70
FH150G	70
FH150GD	70
FH150L	70
FH150LG	70
FIP7	25
FKB7	15
FKBL7	13
FKP7	15
FKP72	15
FKP7P	15
FKPL7	13
FKPL7P	13
FP3950	99
FP3950G	99
FP3950GB	99
FP4550	99
FP4550G	99
FPB12	13
FPB7	13
FPP12	13
FPP7	13
FPPT7	13
FPPT7B	13
FS25LP	18
FS26P	18
FS27LP	18
FS27P	18
FSB12	16
FSB7	15
FSBL7	13
FSH45	98
FSP12	16
FSP7	15
FSP7A	14
FSP7AB	14
FSP7P	15
FSPL7	13
FSPL7P	13
FSPR7	15

G GBH4G 80

GBH9G	80
GC15Z	100
GH150	70
GH150G	70
GH150L	70
GH150LG	70
GLD15	20
GLD15B	20

H HBA1600 9

HBC90	65
HBFK34	61
HBK40FH	66

HBK40HQ	66
HBK40HT	66
HBK40LH	66
HBK45FD	66
HBK45LF	66
HBK552S	61
HBK554S	61
HBK654S	61
HBL32	77
HBLJ32	77
HBP90L	65
HBP90R	65
HBR50	57
HBR50G	57
HBR50Z	57
HBRM1	59
HBRM34	59
HBRM34Z	59
HBRM78	59
HBS32	77
HBSJ32	77
HC50/L	6
HC50B	6
HC80	6
HCC125D	3
HCC50B	6
HCC80	6
HCC80B	6
HD10X25LF	72
HD10X25LFP	72
HD10X2FD	72
HD10X2FDL	72
HD10X2FDP	72
HD10X2FDSN	69
HD10X2FH	72
HD10X2HQ	72
HD10X2HT	72
HD10X2LF	72
HD10X2LFP	72
HD10X2LFSN	69
HD10X2LH	72
HD12X2LD	72
HD12X2LF	72
HD9X1345LF	72
HD9X134FD	72
HD9X134FH	72
HD9X134HQ	72
HD9X134HT	72
HD9X134LF	72
HD9X134LH	72
HDBS10	65
HDBS9	65
HDBS9H	65
HDL50B	40
HDL57	40

HLK2	84
HLK25	84
HLK35	83
HLK65	83
HLK95	83
HLK95BXXL	83
HLKBC	84
HLKDP	84
HLKE	84
HLKN	84
HLK-OIL	84
HLKP/PACK	83
HLKR35	84
HLKR65	84
HLKR95	84
HLKTH	84
HLKTM	84
HLS10	55
HLS13	55
HMB50	12
HP80	7
HP80B	7
HP80Z	7
HQ150	70
HQ150D	70
HQ150G	70
HQ150GD	70
HQ150L	70
HQ150LG	70
HQF150	70
HQF150L	70
HRS4D	11
HT140	70
HT140G	70
HT140GD	70
HT140L	70
HT140LG	70
HT150	70
HT150D	70
HT150G	70
HT150GD	70
HT150L	70
HT150LG	70
HTF150	70
HTF150G	70
HTF150L	70
HTF150LG	70

I IN10 40

IN10B	40
-------	----

J JCH1020D 79

JCH300Z	80
JCHF20D	79
JS35SU	42

JSN35	42	LD158	27	MBK35	77	MPO39	63
JSN35C	42	LD15L	27	MBK40FH	67	MPO40	63
JSN35S	42	LD15R	27	MBK40HQ	67	MPO45	63
JSN35SU	42	LD15SB	27	MBK40HT	67	MPR40R	63
JW10CHD	38	LD15SSB	27	MBK40LH	67	MPR40S	63
JW10SHD	38	LD190	70	MBK45FD	67	MPR45	63
JW10SUHD	38	LDA70	28	MBK45LF	67	MPR45S	63
JW8CHD	38	LDA70B	28	MBP34	78	MPR50S	63
JW8SHD	38	LDA725	28	MBP34B	78	MPS40R	63
JW8SUHD	38	LDM70	28	MBP50D	57	MPS40S	63
JWBN6	37	LDM70B	28	MBP50G	57	MPS45R	63
JWE6C	39	LDM725	28	MBP50Z	57	MPS45R	63
JWE6S	39	LDN90	29	MBP90L	65	MPS45S	63
JWE6SU	39	LDN90B	29	MBP90R	65	MRUB2G	47
JWN10	37	LDR70	28	MCC34B	59	MRUB3G	47
JWN10C	37	LDR70B	28	MGP13B	74	MRUB4G	47
JWN10CP	38	LDR725	28	MGP13W	74	MS189	111
JWN10P	38	LDU10	25	MGP14W	74	MS32	77
JWN10S	37	LDU10MB	25	MGS4F10B	73	MS35	77
JWN10SP	38	LDU15	25	MGS4F10CP	73	MS70	16
JWN10SU	37	LDU15MB	25	MGS4F10G	73	MS70B	16
JWN10SUP	38	LDW70	28	MGS4F10LC	73	MSK1	59
JWN6	37	LDW70B	28	MGS4F10LCCP	73	MSK34	59
JWN6C	37	LDW725	28	MGS4F12LC	73	MSK34B	59
JWN6S	37	LF190	70	MGS4F12LCCP	73	MSK78	59
JWN6SU	37	LF1905	70	MGS4F9B	73		
JWN6SUS	37	LF1905L	70	MGS4F9CP	73	N NPL75	29
JWN8	37	LF190D	70	MGS4F9G	73	NPL75B	29
JWN8C	37	LF190G	70	MGT4F1084B	73	NW6	40
JWN8S	37	LF190L	70	MGT4F1084CP	73	NW6B	40
JWN8SU	37	LF190SN	69	MGT4F1091B	73		
JWP10	36	LF19LG	70	MGT4F1091CP	73	O OMF110B	51
JWP10C	36	LH190	70	MGT4F984B	73	OMF125B	51
JWP10S	36	LH190D	70	MGT4F984CP	73	OMF95B	51
JWP10SU	36	LH190L	70	MGT4F991B	73	OML170B	51
JWP6	36	LIP7	25	MGT4F991CP	73	OML225B	51
JWP6C	36	LMP7	15	MH140	70	ORC50	52
JWP6S	36	LMP7B	15	MH140G	70	ORC50G	52
JWP6SU	36	LMS7	17	MH140L	70	ORC50Z	52
JWP8	36	LMS7B	17	MH140LG	70	ORJW1SU	34
JWP8C	36	LPP7	15	MLK984L	29	ORJW2SU	34
JWP8S	36	LPP7B	15	MP1050	67	ORJW350	33
JWP8SU	36	LPS7	17	MP1250	67	ORJW350D	33
JWPH	40	LPS7B	17	MP39	63	ORJW500	33
JWSHFT10	40	LRPS7P	17	MP39G	63	ORJW500D	33
		LRSK7	17	MP39GB	63	ORJW750	33
L LB90	17	LRSK7P	17	MP40	63	ORJW750BC	35
LB90B	17	LSKL7	13	MP40G	63	ORJW750D	33
LC360	17	LSKL7B	13	MP40GB	63	ORJW750L	35
LC360B	17	LSKL7P	13	MP45	63	ORJWEH	35
LD10L	27			MP45G	63	ORXO50	54
LD10MSB	27	M MBC34	78	MP45GB	63	ORXO50D	54
LD10R	27	MBC34B	78	MP70	15	ORXOF50	54
LD10SB	27	MBCB34	78	MP70B	15	ORXOF50D	54
LD10SSB	27	MBK32	77	MPL45	63	ORXOF50R	54

ORXOLL	54	RR4373B	29	SB12B	99	SP58G	99	
ORXOLP	54	RRA24B	92	SB58	99	SP58GB	99	
ORXOYHR	54	RRA24G	92	SB58B	99	SP64	94	
P	PAC25	108	RRAH45	92	SB70	16	SP64G	94
PB70	15	RRCP18	92	SB8D	11	SP70	16	
PB700	58	RRGN	92	SB916	99	SP70P	16	
PB700COM	58	RRNB60	92	SB916B	99	SP75	94	
PB701	58	RRS2TBLH	91	SBP34	78	SP75G	94	
PB703	58	RRS2TBRH	91	SBP34B	78	SP9048	32	
PB704	58	RRS2TGLH	91	SCL2	41	SP916	99	
PB750	58	RRS2TGRH	91	SCL8	41	SP916B	99	
PB750COM	58	RRS3TBLH	91	SDM16	12	SP916G	99	
PBB32	111	RRS3TBRH	91	SDM25	12	SP916GB	99	
PBC50B	5	RRS3TGLH	91	SDP25	12	SP95	98	
PBC50D	5	RRS3TGRH	91	SEES16	93	SP95G	98	
PBP35	78	RRS4TBLH	91	SEES16G	93	SPC50B	6	
PBP35B	78	RRS4TBRH	91	SEE616	93	SPC50D	6	
PCC15	108	RRS4TGLH	91	SEE616G	93	SPC50P	6	
PCC15B	108	RRS4TGRH	91	SEEO516	93	SPW6B	48	
PCC25	108	RRS4TOBLH	91	SEEO616	93	SS313	97	
PCC50B	5	RRS4TOBRH	91	SF56B	47	SS313G	97	
PCC50D	5	RRS4TOGLH	91	SF6575B	47	SS413	97	
PHB7	13	RRS4TOGRH	91	SH150	70	SS413G	97	
PL80	7	RRSB60	92	SHF45	94	SS513	97	
PL80B	7	RRSH60	92	SHFD45	94	SS513G	97	
PLS80	7	RRSP16	92	SHK45GB	98	SS545B	47	
PLS80B	7	RSEE517	96	SHR45	94	SS613	97	
PP70	15	RSEE517G	96	SIP7	25	SS613G	97	
PSW10	40	RSEE617	96	SKB70	16	SS713	97	
PSW6	40	RSEE617G	96	SL70	16	SS713G	97	
PSW8	40	RSEE717	96	SL702	16	SS913	97	
PVC50D	5	RSEE717G	96	SL702P	16	SS913G	97	
PW10	40	RSEE817	96	SL70K	16	SSLD10L	22	
PW13850	7	RSEE817G	96	SLD106	26	SSLD10R	22	
		RSEE917	96	SLD10L	26	SSLD15L	24	
		RSEE917G	96	SLD10MSB	26	SSLD15R	24	
R	RA45	94	RSFH60	96	SLD10R	26	SSLDU10L	22
RA45G	94	RSH45	98	SLD10SB	26	SSLDU10R	22	
RAI45	94	RSRH60	96	SLD159	26	SSS16612	60	
RAI45G	94	RSSP64	96	SLD15L	26	ST12	78	
RAR2285B	29	RSSP64G	96	SLD15MSB	26	ST712B	78	
RC75B	7			SLD15R	26	ST716	78	
RH12	78	S	SAX3910	88	SLD15SB	26	ST716B	78
RJW1C	39	SAX3912	88	SLDU10L	22	ST916	78	
RJW1SU	39	SAX398	88	SLDU10R	22	SW10	40	
RJW2C	39	SAX399	88	SLDU15L	22	SW10B	40	
RJWKA30	35	SAX4010	88	SLDU15R	22	SW13HTFG	75	
RJWKF35	35	SAX4012	88	SN12	78	SW13HTFG-165	75	
RJWKR35	35	SAX409	88	SN716	78	SW13W	75	
RL50	57	SAX4510	88	SN916	78	SW14FB	75	
RLDA10	28	SAX4512	88	SP45	98	SW14FW	75	
RLDR10	28	SAX459	88	SP45G	98	SW14HTFG	75	
RR2285	29	SAX459P	88	SP45GB	98	SW14LW	75	
RR2285B	29	SAX5010	88	SP58	99	SW15LOB	75	
RR4373	29	SB12	99	SP58B	99	SW15LOG	75	

SW15LOW	75
SW8	40
SWB210G	76
SWC46D	76

T T24LDUB 22

T24SLD	22
TA24LDURL	22
TA24LDUSL	22
TB153	25
TB153L	25
TB178C	2
TB1853	25
TB1853L	25
TB3562C	2
TB3562CB	2
TB3562Z	2
TB35BB	2
TB35C	2
TB35CB	2
TB4570	2
TB501	2
TB505	2
TB5080C	2
TB50HR1	2
TB670	2
TB770	2
TBAC-48	108
TBB50D	1
TBF3562C	2
TBH160	5
TBH160D	5
TBH190	5
TBH190D	5
TBH280	5
TBH280D	5
TBHA30	5
TBHA30D	5
TBS41B	4
TE1105	30
TE1106	30
TE1205	30
TE1206	30
TE1508	30
TE4116	30
TE4126	30
TE4226	30
TE4416	30
TE4426	30
TE4814	30
TE4825	30
TE4914	30
TE4925	30
TE5002	30
TGAB19	100

TGAB19B	100
TGAB70	100
TGAW19	100
TGAW19B	100
TGC60B	100
TGC60L	100
TGC60R	100
TGH100	100
TGH100B	100
TGH50	100
TH150	70
TH150G	70
TH150GD	70
TH150L	70
TK160C	4
TK190C	4
TL120Z	44
TL984A	28
TL984B	28
TLC984A	28
TLL984	28
TLL984B	28
TLR984A	28
TP/L	6
TP11	6
TPB11	6
TPF400	22
TPL400	22
TPS400	22
TRF35	76
TRH32	76
TRH45	94
TRKA45	95
TRKB45	95

U UB2 43

UB23G	46
UB24G	46
UB2B	43
UB2G	43
UB3	43
UB32B	43
UB33	43
UB33B	43
UB33G	43
UB33G	46
UB39	90
UB39G	90
UB39GB	90
UB39SG	90
UB3B	43
UB3G	43
UB4	43
UB40	90
UB40G	90

UB40GB	90
UB44G	46
UB45	90
UB4515	90
UB4515G	90
UB45G	90
UB45GB	90
UB4B	43
UB4G	43
UB5015	90
UB5015G	90
UCK5700	35

V VD103FD 68

VD10LB	68
VD10S35	68
VD10SB	68
VD123LD	68
VD12LB	68
VD12LJB	68
VD12S48	68
VD12SB	68
VD12SJB	68
VDR12HTG	71

W W115125W 46

W273C	46
W273W	46
W654W	46
W905W	46
WD1200R	7
WD600R	7
WD800R	7
WH210B	40
WH210B	46
WLJ300D	44
WPC100	48
WPC25	30
WPC25B	30
WPC50	48
WPC75	48
WX045S	82
WX090S	81

X XOCBPV4 56

SINCE 1978

ARK IS AN AUSTRALIAN PACKAGING COVENANT SIGNATORY

Ark Corporation is honoured to have made a voluntary commitment to sustainable design, use and recovery of packaging. By reducing the environmental impacts of consumer packaging by encouraging improvements in packaging design, higher recycling rates and better stewardship of packaging, Ark Corporation hopes to make the future for customers, peers and fellow signatories greener and continually more sustainable.

For more information on the Australian Packaging Covenant, visit:
www.packagingcovenant.org.au





40
YEARS

INNOVATION, NOT IMITATION

TOWING GEAR, TRAILER PARTS, PORTABLE POWER SOLUTIONS, XO SERIES

DISTRIBUTED BY:



ARK

Ark Corporation
8 Smoothy Place
Arndell Park NSW 2148
AUSTRALIA

Tel: + 61 (2) 9678 9036
Fax: + 61 (2) 9678 9011
Enquires: sales@arkcorporation.com
Web: www.arkcorporation.com

